Richmond Record-Herald

VOL. XXVII.—FOURTEENTH YEAR. RICHMOND, CONTRA COSTA COUNTY, CAL.—WEDNESDAY, MAR. 24, 1915 NUMBER 51.

LIGHTHOUSE MAN HAS A NARROW ESCAPE FROM DEATH

RICHMOND'S FINAL FAIR PREPARATIONS

Filled with the booster spirit caused a large number of prominent business and fraternal men to gather in the auditorium of the city hall last evening where they assured Mayor E. J. Garrard that the coming Contra Costa day celebration on April 3rd was to be one of the greatest events which has ever brought the name of this county before the general public.

Golden poppies, California's chosen state flower, were named by Mayor E. J. Garrard as the symbolic token with which all machines and parade participants must be decorated with.

Although the matter of naming members for the various committees who are to assist in the handling of the ceremonies for the day, it was decided that another meeting would have to be held on next Tuesday evening at which final preparations would be made for what is termed the "County's Greatest Day."

The names of the various committees and their respective heads follow:

Tickets—Messrs. Donnelly, Stiefvater, Lemoine and Summers.

Auto Committee—Jas. P. Arnold, H. W. Mergenthal, H. A. Johnson, G. W. Cushing and John Ryan.

Special Committee on numbering autos—H. W. Wernse and Henry Wahl.

Richmond refreshment committee—Mrs. Mergenthal, Mrs. Stanley Wright, Mrs. Ferguson, Mrs. Brooks, Mrs. Chapman, Mrs. Garrard, Mrs. Hulin, Mrs. Fredenberg and Mrs. U. S. Abbott.

Reception committee — Woman's clubs of Richmond and Mrs. Stevens, Mrs. Lee Adams, Mrs. Zimmerman, Mrs. Staley, Miss Wilbur and Mrs. T. Kreamer.

Badge committee—A. Trautvetter, D. Wetmore, R. S. Richmond, Roy Rogers, D. A. Knowles and Henry Hulin.

Publicity—John F. Galvin, Geo. Ryan, R. S. Richmond and Frank Hull.

Committee on decoration of four autos in which city officials will ride in the parade—Mrs. Stevens, Mrs. Dr. Caesar, Mrs. Narbett, Mrs. Stanley Wright, Mrs. Boone, Mrs. Felch, Mrs. Mary Walsh, Miss Charlotte Trainor, Miss Hazel Whitehead, Mrs. Hopkins, Mrs. Walter LaSelle, Mrs. Charles Pulse and Mrs. Edith Huston.

Music committee — Reuben H. Curry, T. H. DeLap, C. E. Bacon, B. A. Burnett and C. F. Brewer.

BIG CELEBRATION PLANNED

Announcement is made from authoriative sources that the driving of the piles for the slip for the new Marin-Contra Costa ferry boat has been completed and the slip and dock will be finished by the 15th of April and ready for service.

It is the purpose of the business men of Richmond and those of the larger communities of Marin county to get together in a celebration commemorative of the completion of arrangements for the service some time between the 15th and 20th of April. The exact date for the big event has not yet been set, but that matter will be attended to in the near future by Mayor Garrard who has it in hand and will appoint the necessary committees to look after the details for the celebration.

It is the purpose of the new transportation company to have in service a boat which will carry passengers and automobiles. Connections will also be made with trains on the California Northwestern railroad, probably by automobile bus service.

LEO PERSICO LOOKS AT MARTINEZ PROSPECTS

Another Richmond realty operator is casting eyes at Martinez. Louis Persico, who won the prize given by the New Richmond land company for selling the largest number of lots in the city of Richmond, has taken an option upon fifteen acres of land located near this city and if the negotiations now under way are concluded he will put his lots on the market for $250 and $300.

Persico is a live wire and would be a valuable addition to the growing local booster colony.—Martinez Gazette.

He Earns Most Who SAVES Most Of His Earnings

The man who earns $10 a week and saves $1 a week is really better off than he who earns $20 and spends $20.

Get the saving habit if you ever expect to get ahead. This bank will help you. Bring us your surplus—that part of your salary over and above your necessary expenses—we'll pay you 4 per cent interest and you'll be protected against loss.

Why not open a Savings Account here today?

RICHMOND SAVINGS BANK
SAVINGS
Located with First National Bank
Sixth and Macdonald

HINDU'S TALE PUZZLES THE LOCAL POLICE

SHERIFFR. R. VEALE—"The story as told by the mysterious Hindoo has nothing whatever to do with the Rodrigues murder case of Antioch and although my deputies have scoured the country around the place as named by the alms seeking stranger have failed to find the body or any tangible clue which might throw a ray of light on the whole affair."

CHIEF OF POLICE WALKER: "The whole affair sounds like a 'fake' and was evidently manufactured by the Hindoo for the purpose of touching the hearts of his victims that he might secure alms."

CONSTABLE J. E. MOITOZA: "Whatever the case may be, it has nothing in any way to do with the Rodrigues murder of Antioch. I think the Hindoo was 'faking.'"

Was the Hindoo who approached Station Agent Jack Pierson, in charge of the Southern Pacific depot, at Giant, a murderer or a beggar who worked a clever ruse for the purpose of securing food and a passage to San Francisco?

That is what is puzzling Chief of Police Walker and the members of the sheriff's office.

An all night search in the vicinity of Antioch where the Hindoo stated he had left the dead body of his companion lying resulted in the police and county authorities failing to find a single trace of the supposedly dead man.

The story as told by the Hindoo to Station Agent Jack Pierson bristled with the gruesomeness, which as compensation all he asked was a few cents to sustain the life in him until he could reach friends in San Francisco.

COUNCIL MEMBERS LET "PEACE DOVE" SETTLE ARGUMENT

Mayor E. J. Garrard accompanied by Councilmen G. A. Follett, R. L. Fernald, O. R. Ludewig, H. L. Penry and W. L. Lane, together with City Clerk A. C. Faris and members of the contracting companies of Moffett & Meade and Healy & Tibbets made in inspection trip this morning over the southerly portion of Ashland avenue which is being contested for at the present time by both concerns.

At the site which is soon to be used for the construction of Municipal Wharf No. 1 the council members and contracting company heads were met by Engineer George Posey.

After carefully discussing the matter it was finally agreed that Moffett & Meade should allow the Healy & Tibbetts construction company the privilege of a strip of land adjoining the highway where temporary storing sheds might be erected and other wharf necessities installed.

AUSTRALIAN BOYS GUESTS OF RICHMOND

Thirty-five Australian student tourists, tanned from a recent trans-Pacific voyage, and fresh from their homes in the land of the Kangaroo and the Southern Cross, arrived in this city at 12:00 o'clock today as the guests of the Richmond Union High school and the English Order of the Sons of St. George.

Following luncheon served the Australians at the high school by a committee composed of girls of the school, a tennis contest was staged which lasted until late in the afternoon in which some of the stars of the high school displayed their utmost skill against the visitors.

At the close of the tennis series the visitors were escorted to the Cheek diamond where an International baseball game was played.

In wielding the "racquet" and cavorting on a baseball diamond the Australian lads showed their familiarity and kept the high school boys quite busy watching their antics.

This evening the boys are to be banqueted at the Colonial hotel, corner of Washington and Cottage avenues, following which they will be escorted to the auditorium of the Lincoln grammar school in autos where their much heralded vaudeville performance will be held.

EILER SALESMAN ADMITS HIS GUILT

W. D. Evans, acting as his own attorney, came before Judge Latimer yesterday afternoon and waived all his rights and entered a plea of guilty to the charge of felony embezzlement. He then asked for probation and the court left the matter in the hands of Probation Officer A. J. McMahon, who must file his report on April 5th.

Evans was formerly a salesman for the Eilers' Piano company. He operated in the vicinity of Antioch and would sell a piano below cost and take the money. He got in the neighborhood of $3,000 in this manner.

He was arrested by Sheriff Veale in Seattle, Washington, while endeavoring to flee.

BUILDING CONTRACT CAUSE OF LAWSUIT

An interesting suit was aired in the court of Superior Judge McKenzie yesterday afternoon at which time Robert Pillow of the firm of Pillow Brothers, coal and wood dealers, with offices at 707 Macdonald avenue, appeared as plaintiff while W. A. Stratton, a contractor and builder of this city, appeared as defendant.

Stratton, who was awarded the contract as lowest bidder for the erection of the Pillow building, is charged by Robert Pillow with having "sidestepped" the plans and specifications in many ways and alleges that $580 is due them for incidentals not installed in the building as agreed upon, while Stratton avers that he still has $150 coming on his contract.

FALLS FROM ROOF INTO ICY WATERS OF THE BAY

Struggling in the clutches of an outgoing tide and barely able to swim as the result of a sprained leg sustained in a fall from the roof of the Southampton Shoal lighthouse, located just south of the Santa Fe pier, came near resulting in the drowning of First Assistant Light Tender Gaston McKay late last evening who was finally rescued by Ernest Winters, keeper in charge, just as hi shead was disappearing beneath the waves for the last time.

McKay was finally resusitated after some time with the aid of restoratives.

While engaged in the work of painting the roof of the light house tower which is pretty high in the air, McKay lost his balance and fell, striking a boat davit with tremendous force, from which he dropped into the water.

Before he had returned to the surface, McKay had been carried a considerable distance from the lighthouse by the outgoing tide. Summoning all of his spare energy McKay shouted for help, at which Winters, not stopping to lower a boat, dove into the icy waters and swam to the side of his companion.

McKay was sinking for the third and last time when Winters managed to reach his side and it was only by sheer exertion of all the syimming energy which he possessed that he finally reached the lighthouse gangplank where he immediately set to work restoring his companion to consciousness.

The Southampton Shoal lighthouse is situated but a short distance from Raccoon straights through which the bay waters run with mill-race speed.

THUG'S VICTIM IS IN DANGEROUS CONDITION

Otto Brown, steel worker, shot in the left leg by two highwaymen in Pittsburg on the evening of Sunday, February 14th, is reported as sinking at the German hospital in San Francisco.

Brown was held up by M. Smith and Joseph Rasich as he passed the lumber yard on the way to his home. The men brandished revolvers in his face and ordered him to throw up his hands, but instead of complying with the order Brown started shooting at his assailants.

The shots attracted Marshal Fahey who assisted Brown to a nearby store and then went in search of the two men, capturing them.

Chief Deputy District Attorney A. S. Ormsby asserted today that he was thinking very seriously of going to the German hospital and taking the deposition of Brown. "Reports from his bedside are discouraging and it is important that we have his testimony in event that his illness should take a turn for the worse and the unexpected happen" stated Ormsby today.

Here From Islands.

R. A. Harp of Honolulu is visiting in this city at the home of Mrs. H. Pierson on Chanslor avenue.

SKATE WHEELS HUM LOVE AIRS TO YOUNG PAIR

Each turn of the wheels on the roller skates at the skating rink on Eighth street seemed to "hum" love melodies to Adolph Henry Voss, employed at the rink, and Miss Bertha May Pierson as they sped arm in arm, dipping and gliding across the slippery surface of the floor, until a remark from Voss and a nod from Miss Pierson led to the couple eloping to Martinez today where they secured a marriage license.

Voss resides with his parents at 420 Twelfth street, while Miss Pierson, whose father is a boilermaker at the Standard Oil refinery, makes her home at 314 Barrett avenue.

Miss Pierson was formerly employed at the local telephone exchange and owing to her indoor work used to each evening visit the skating rink where she found much enjoyment and exercise in coasting over the slippery surface of the floor on the "rollers."

Named as Delegate.

Mrs. Fred C. Schram was at the meeting of the Richmond club yesterday afternoon named as delegate to the Inland Waterways Convention now meeting in San Francisco.

LET US HELP YOU SEE THE FAIR WITHOUT EYE STRAIN

Ask Your Friends About Our Service

G. L. SCHNEIDER
—THE—
OPTOMETRIST
OPPOSITE SHATTUCK HOTEL
BERKELEY
Transfer to University Ave. Car.

A HOME TRADING STAMP BOOK CAN BE REDEEMED FOR GARDEN HOSE, LAWN MOWERS, RAKES, SHOVELS, SCREEN DOORS, WINDOW SCREENS AND PRACTICAL GOODS TOO NUMEROUS TO MENTION.

SQUARE DEAL HARDWARE CO.
R. L. DOUGALL R. G. ARMSTEAD
We Give Home Trading Stamps
Phone Richmond 286 315 Macdonald Ave.

Richmond Record-Herald

Published Every Afternoon, Except Sundays and Holidays by the Record-Herald Company.

Sixth Street, near Macdonald Ave. Telephone Richmond 70

FRANK HULL...Managing Editor. G. E. MILNES.....Business Mgr.
J. A. LONG.....Advertising Mgr.

SUBSCRIPTION RATES:

1 Year.....$4.00 6 Months.....$2.00 1 Month by Carrier..40c

Entered at the Postoffice at Richmond, Cal., as Second-class Matter.

Independent Democratic — Official Paper of City of Richmond

BUSINESS STAGRATION

"Dry Rot" is the cause of more business failures than wars. At the present time there are many changes taking place in business affairs, but there are nevertheless unprecadented opportunities for the alert. Some will take advantage, and others will become stranded. For the far-sighted business man, for the energetic, for those who are quick to size up the present, there are many prizes.

The present time will have the greatest effect upon those concerns which were once the most prosperous, which have become lazy and let things take care of themselves, until the blinds are drawn.

They failed to be alert and push their business.

Quite a few young firms, controlled by bright, clear-headed young men, will take their places and forge to the fore.

The small concern of yesterday may be the big one of today. These men have but little time to whine hard times or other misfortunes. They are always on the lookout after business.

Those who are not continually busy are the real whiners. The busy do not squander hours in wailing.

Those who are the real workers have but little time to find excuses.

A recent editorial in the Chicago American is rather pointed and covers the subject. It is as follows:

Is your business dull?

Are you complaining of the dullness?

Are you doing anything except complaining?

Are you doing anything to increase your business?

Are you really working?

Do you get down to business at 10 o'clock or at 8 o'clock?

Do you leave business at 3 o'clock or 5 o'clock?

Do you spend the time between in bewailing the loss of an old customer or in planning to get them back and new customers besides?

Are you so accustomed to have business volunteered that you don't know how to solicit it?

Would you recommend the securities of any company whose management showed as little initiative as you do in your own business?

Are you spending any money to increase your business?

Would you recommend the securities of any company whose management was as unwilling to spend money in developments as you are?

Are you afraid of publicity, or do you recognize it as the most valuable ally of a legitimate business?

Is your particular business legtimate?

Are you a croupier, or are you being paid for performing a useful, constructive function?

Have you sufficient backbone to express a firm, conscientious opinion on the market?

In your discouragement are you allowing your jealousy of others who are getting new business to lead you to oppose their efforts, or are you ready to do as they are doing?

And finally, are you as broad-minded in regard to business questions as you ask the politicians to be?

MEXICO

We have no doubt that the situation in Mexico is very serious. We have no doubt, either, that the stuation in Belgium is very serious, and in Poland and in East Prussia and in northeastern France and in Palestine.

In the field of active warfare the situation is always serious, whether the war be civil or international. Noncombatants and foreigners who find themselves trapped between the operations of hostile armies are sure to suffer, whether in Mexico or in Europe or in Asia.

The Mexican war problem is much less burdensome to the United States than the European war problem. The European war has cost us dollars where the Mexican war has cost us cents. If Mexico were as strong in military resources as Germany, there would be no sentiment in favor of American intervention. Even the most enthusastic jingo would be content to let the warring factions determine the fate of their unhappy country. It is because Mexico is weak that we are supposed to have a great moral duty to establish law and order south of the Rio Grande. Only very strong nations have a right to meddle with the peace of the world, and to spread death and famine and pillage and disaster.

Two courses are open to the United States, and only two courses have been open to the United States since the day of Madero's assassination. One is to send an army into Mexico and conquer the inhabitants. The other is to keep our hands off, refuse to recognize any of the factions and let Mexico fight it out. There are disadvantages in this course, but to send an army into Mexico undoubtedly means the permanent occupation of the country. It means the expenditure of hundreds of millions of dollars in suppressing guerilla warfare directed against our troops. It means new race problems, and a legacy of Latin-American hatred which we shall never lose.

To let Mexico alone requires much self-control and considerable annoyance, but it is much wiser to keep out of trouble than to get into trouble.

President Wlson has made every effort short of war to end the deplorable conditions in Mexico, and he has even made war in a way. Thus far all his hopes have been frustrated by the folly of Mexicans. The president would undoubtedly be more popular at home if he had been less patient. President McKinley was abused like a pickpocket because he sought to avoid war with Spain, and recovered his popularity only after war became inevitable. It is as easy to criticise Mr. Wilson's temporizing policy as it was to criticise Mr. McKinley's temporizing policy, but one thing ought to be plan to every sensible citizen. Intervention in Mexico would be a calamity to the United States, and is not to be undertaken except as a last desperate resort. Bad as the situation may be, we have not yet reached that stage.—New York World.

This Date In History

MARCH 26

1649—Died John Winthrop, first governor of Massachusetts colony, a learned, earnest leader.

1799—Battle of Verona between the French and the Austrians. They fought in the open and the losses on both sides were so great that each army retreated.

1820—First lodge of Odd Fellows in Boston organized.

1827—Died Ludwig von Beethoven, famous music composer of Vienna. Born 1770.

1832—Asiatic cholera appeared in Paris; one out of every 33 died of the disease.

1861—Mississippi ratified the constitution of the Confederate States of America.

1874—House of Representatives passed the first interstate commerce bill.

1881—King Charles of Roumania ascended the throne.

1892—Died Walt Whitman, the American poet, at Camden, N. J. Was born in 1819.

1902—Cecil Rhodes, famous Englishman, founder of Rhodesia, died at Cape Town.

1913—Adrianople surrendered to the Balkan allies after a siege of 152 days.

Congratulations To:

MARCH 26

Arthur Benton Pugh, attorney of the Interstate Commerce Commission, and formerly prosecutor of land fraud cases for the government, is 61 years old today. He was born in Hampshire Count, West Virginia, and was educated in the public schools and at the University of Virginia. He practiced law many years in Virginia before going to Washington in 1897. He became a special assistant to the Attorney General in 1906, and conducted for the United States the land fraud prosecutions. He handled the pioneer case from its beginning in 1903 to its conclusion and the conviction of the parties in 1908.

Mr. Pugh is widely known in church circles, and is an active worker in the Methodist Episcopal church South.

Brigadier-General John H. Page, U. S. A., 73 years old today.

William T. Smedley, noted American artist, 57 years old today.

Judge Lyle A. Dickey, one of the prominent men of Hawaii, 47 years old today.

Prince William of Wied, who holds an important command in the German army, 39 today.

Duke of St. Albans, hereditary grand falconer of England, 45 years old today.

MASKED BALL OF N. S. G. W. TONIGHT

The members of Richmond Parlor Native Sons will this evening hold their much talked of mask ball in Pythian hall at which time R. W. Thrower will be in charge of the evening's festivities.

Other members of the dance committee who will assist in making the affair one of the most enjoyable held in many months will be Chris. Escobar and A. F. Rice.

Richmond Pharmacy
E. M. FERGUSON, Prop.
724 Macdonald Avenue Phone Richmond 144
Agency Eastman
KODAKS
Enlarging--Developing--Printing

ALUNIMUM WARE
EVERY WOMAN WOULD BE DELIGHTED TO HAVE A FULL KITCHEN EQUIPMENT OF ALUMINUM WARE. LIGHT TO HANDLE—NON-CORROSIVE. IT'S A JOY TO THE CAREFUL HOUSEKEEPER.
THE FAMOUS CROWN SPUN ALUMINUM WARE MAY BE HAD HERE IN FULL ASSORTMENT. THE "CROWN" BRAND IS IN DEMAND BY ALL WHO WANT THE BEST.
B. McWhorter
FANCY AND STAPLE GROCER
Phone Richmond 105 147 Richmond Ave.

The Latest Type Gas Ranges
Enamel Finish With Aluminized Steel Ovens---Easily Cleaned--Don't Rust.
See Them On Display at Your Dealers
Pacific Gas and Electric Co.
709 Macdonald Ave. Phone Richmond 531

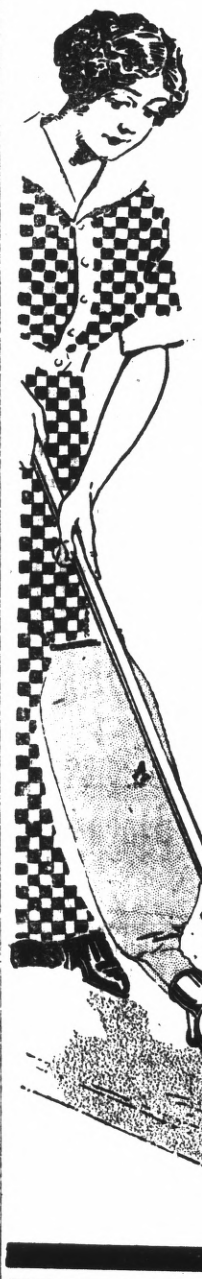

NO house-cleaning this Spring
GET AN ELECTRIC CLEANER NOW AND THERE WILL BE NO NEED FOR THE DREADED SPRING CLEANING. AN ELECTRIC CLEANER TAKES OUT EVERY SPECK OF DIRT, GRIT AND DUST EVERY TIME YOU RUN IT LIGHTLY ABOUT. IT WILL RENOVATE UPHOLSTERY, DRAPERIES, CURTAINS AND WALLS TOO, WITHOUT THE SLIGHTEST INJURY AND WITHOUT TURNING THE HOUSE "TOPSY-TURVY." ONCE USED AN ELECTRIC CLEANER IS INDISPENSABLE.
"ASK YOUR NEIGHBOR"
WESTERN STATES GAS AND ELECTRIC CO.
617 MACDONALD AVENUE
PHONE 115
Do It Electrically

A High-Class
Restricted residence Tract, where you have a pretty view and a reserved district is a known fact to be the class of property to buy. Such is
Arlington Terrace
Large lots. All street work free. Only $500 and up. Easy Terms.
Hall & Dexter, General Agents
278 4th St., Johnston Bldg.

Tilden Lumber Co.
E. M. TILDEN, President
PRICE---QUALITY---SERVICE
YARDS—OAKLAND, BERKELEY, RICHMOND AND CROCKETT.
Office and Mill—15th St. and Nevin Ave. Phone Richmond 81

Before Investing in
Diamond, Watches or Jewelry
DON'T FAIL TO SEE OUR STOCK WHICH IS THE LARGEST IN THE CITY.
A WRITTEN GUARANTEE WITH EACH SALE.
WE DO EXPERT WATCH REPAIRING.
California Loan Office
California's Largest Pawnbrokers
835 BROADWAY COR. NINTH ST., OAKLAND

Popular Bakery and Coffee House
MACDONALD AVE., BET. 4th and 5th STREETS
Largest Assortment of Bread, Cakes and Pies in Richmond
Finest Cup of Coffee and Cream in Town
REMEMBER THE PLACE
Macdonald Ave., Between 4th and 5th Streets

IMPERIAL RESTAURANT Macdonald Ave. at Fifth St.
MARTIN DABOVICH, Proprietor
We now have fresh L. X. L. Boneless Tamales. Special attention to Party Orders. Try our Sunday French Dinner.

PRAETORIANS ELECT ITS NEW OFFICERS

The Modern Order of Praetorians elected the following officers to serve for the coming year at their meeting held at the home of F. E. Claver, 147 Eleventh street, last evening.

Those elected were: P. S. A., F. E. Klaver; S. A., D. F. Stratton; S. T., J. K. Floyd; J. T., D. A. Brown; attorney, Fred Lambert; recorder, Nellie Klaver; soothsayer, Anna Largent; first centurion, Irene Mullen; second centurion, Mary Magnus; legion, Madaline Klaver; sentinel, Josie Perez; Praetorian queen, Margaret McHale; musician, Eleanor Schwartz.

A Little Fore-Sight

Guard your eye-sight by having your eyes examined at the first sign of weakness. Some persons incur the great risk of losing their sight by neglecting Nature's warning. We advise you to have your eyes examined by Dr. C. R. Blake, 704 Macdonald Ave., Richmond, Cal.

WANTED—Clean cotton rags; suitable for cleaning machinery, at the Record-Herald Office.

MERCHANTS ANTI-INSTALLMENT BILL

The existance of every music music store, furniture company or other firm doing an installment business, is threatened by four bills now before the legislature. Of the bills assembly bill 207, by Hawson, of Fresno, is the most drastic. The others were introduced by Assemblyman Gebhart of Sacramento and Senators Brown of Los Angeles and Luce of San Diego.

The Hawson bill provides that every contract whereby a secret lien is created on personal property shall to that extent be declared void, and that every contract entered into in which the seller retains the title to the property until all or part of the cost is paid, shall create a secret lien.

The bill further provides that titles to personal property shall pass to the purchaser with the first payment and that every device intended for the evasion of the act shall be null and void.

The Luce bill provides that no contract or transfer of title shall be valid against a purchaser if the sale is dependent upon any condition unless the signatures shall be sworn to before a notary and the transfer fixed with the county recorder in the same manner that chattle mortgages are recorded.

A storm of protest in the form of hundreds of letters from installment houses have been received by members of the legislature, which will probably plunge the members into a bitter fight providing the bills are pushed for passage.

Would Cripple Many Farmers

"If these measures become laws every concern doing business on the instalment system will be put out of business," said Senator Thompson, president pro tem of the senate.

"Nearly every lawyer starting out to practice takes advantage of the credit offered by book firms to supply him with law volumes, which are paid for in installments. Many could not hang out their shingles were it not for the fact that there are firms willing to give them credit and yet they would be loath to have their indebtedness made public.

"I can see no reason or excuse for these bills and I am sure that they will be defeated if they get out of committee, which is doubtful."

Assemblyman Hawson is discussing his bill explained that he had not intended to affect the business of the music houses, but was attempting to get relief for the automobile accessary houses who were continually being swindled out of payments by the fact that many of their patrons were buying their machines on the installments and therefore liens could not be placed upon the cars.

"Many are taking advantage of the fact that they are so protected. They get credit from one firm, and when asked to pay up they only laugh at their creditor and change their account to another firm," said Hawson.

In the letters of protest the installment houses state that their sales would drop off from 75 to 90 per cent were the bills to become laws. "A man who buys a piano and goes into debt for it, does not care to have the public know of his indebtedness," a dealer in Los Angeles wrote to Assemblyman Kramer. "I can not imagine what these bills were expected to rectify, but I can assure that every installment house in the state will be crippled if they are passed."

One of the leading music dealers of the state knowing of the predicament of the accessory men, suggested that they be more careful in the selection of those to whom they give credit. If this were done the public would be eliminated and no harm would be done the other big firms who have built up big business by installment methods.

SOUTHERN PACIFIC TIME TABLE

EASTBOUND—FROM SAN FRANCISCO AND RICHMOND

Effective Feb. 7, 1915, Subject to change without notice

Leave San. Fran.	Train	—STATIONS TO—	Leave Richmond
11:40 p. m.	86	Martinez, Tracy, Modesto, Merced, Fresno	12:30 a. m.
6:20 a. m.	28	Benicia, Davis, Sacramento, Dunsmuir ...	7:06 a. m
6:40 a. m.	36	Martinez, Tracy, Fresno, Los Banos	7:34 a. m
7:20 a. m.	22	Benicia, Davis, Sacramento	8:08 a. m
8:00 a. m.	42	Calistoga, Santa Rosa, San Ramon, Martinez	8:45 a. m
9:00 a. m.	24	Benicia, Davis, Sacramento, Tonopah	9:52 a. m
9:20 a. m.	84	Martinez, Tracy, Fresno, Bakersfield	10:07 a. m
10:40 a. m.	8	Martinez, Tracy, Fresno, Bakersfield, Los Ang.	11:30 a. m.
12:00 m.	30	Benicia, Davis, Sacramento, Marysville ..	12:52 p. m.
1:00 p. m.	14	Benicia, Davis, Portland, Ore. (flag) ...	1:51 p. m.
3:00 p. m.	18	Benicia, Davis, Sacramento, Oroville	3:48 p. m.
3:20 p. m.	52	Martinez, Tracy, Fresno	4:08 p. m.
4:00 p. m.	44	Martinez, Calistoga, Santa Rosa, Livermore	4:50 p. m.
4:40 p. m.	102	Sunset Limited, Fresno, Los Ang. and East	5:24 p. m.
5:00 p. m.	48	Benicia, Davis, Sacramento	5:49 p. m.
7:00 p. m.	6	Atlantic Exp., Sacramento and East (flag)	7:54 p. m.
8:20 p. m.	16	Oregon Exp., Sacramento and East (flag)..	9:13 p. m.
		Additional Trains	
6:00 p. m.	150	Sunday only, San Ramon	6:53 p. m.
4:00 p. m.	2	Daily, Stops for Pass. for Chey'ne & East	4:45 p. m.
10:20 a. m.	20	Daily, Stops for Passengers east of Ogden..	11:11 a. m
2:00 p. m.	10	Daily, Stops for Passengers east of Ogden	2:48 p. m.

WESTBOUND—TO RICHMOND AND SAN FRANCISCO

Leave Richmond.	Train	—STATIONS FROM—	Arrive San Francisco
6:27 a. m.	13	San Francisco Express, Portland (flag)....	7:30 a. m
6:57 a. m.	87	Fresno, Martinez	7:50 a. m.
7:05 a. m.	23	Tonopah, Sacramento, Benicia	8:10 a. m
8:13 a. m.	41	Livermore and Vallejo	9:10 a. m.
9:16 a. m.	81	Calistoga and Santa Rosa	10:10 a. m.
10:08 a. m.	17	Sacramento, Davis, Benicia	11:10 a. m.
11:54 a. m.	49	Fresno, Martinez.....	12:50 p. m.
3:15 p. m.	83	Bakersfield, Fresno, Martinez	4:10 p. m.
3:32 p. m.	29	Marysville, Sacramento, Davis, Benicia ...	4:30 p. m.
5:22 p. m.	43	Santa Rosa, Calistoga, San Ramon	6:30 p. m.
5:42 p. m.	21	Sacramento, Davis, Benicia	6:30 p. m.
6:35 p. m.	27	Dunsmuir, Sacramento, Davis Benicia.....	7:30 p. m.
6:54 p. m.	7	Los Angeles, Bakersfield, Fresno, Martinez	7:50 p. m.
*9:45 p. m.	209	Colfax, Sacramento, Davis	10:40 p. m.
10:19 p. m.	85	Fresno, Tracy, Martinez	*11:20 p. m

*Train 209 Arrives San Francisco 10:30 p. m. on Saturday and Sun

*Train 85 Arrives San Francisco 11:10 p. m. on Saturday and Sunday

Additional Stops

9:08 a. m.	1	To discharge passengers from Cheyenne and Points East
8:20 a. m.	19	To discharge passengers from points east o fOgden.
12:06 p. m.	15	To discharge passengers from Portland and beyond.
10:37 a. m.	47	To discharge passengers from North of Davis and East
7:47 p. m.	5	To discharge passengers from point East of Ogden.

of Sacramento

Daily 4 Trains to Chicago

Crossing Sierras and Great Salt Lake

"OVERLAND LIMITED"
Excess Fare Train.
Standard Sleepers.
Oakland 16th St. Depot, 4:30 P. M. Daily.

"PACIFIC LIMITED"
Standard and Tourist sleepers.
Oakland 16th St. Depot, 10:52 A. M. Daily.

"SAN FRANCISCO LIMITED"
Standard and Tourist Sleepers and Chair Car.
Oakland 16th St. Depot, 2:32 P. M. Daily.

"ATLANTIC EXPRESS"
Standard and Tourist Sleepers and Chair Car.
Oakland 16th St. Depot, 7:38 P. M. Daily.
Best Dining Car Service.
Electric Block Signals Guard the Way.

SOUTHERN PACIFIC

L. RICHARDSON, District Frt. & Pass. Agent.
Broadway & 13th St., Oakland. Phone Oakland 162.

C. F. Carrigan, T. P. Agent.
H. A. STIVER, Agent, Richmond

POPULAR MUSIC AT ORPHEUM THIS WEEK

Whoever loves sweet music in abundance will be delighted with the program at the Oakland Orpheum this week for it includes two of the classiest singing features known in all the realm of vaudeville. The Big City Four, than whom there is no more popular quartette, is back again, and all who have known the boys in other days are now on hand to greet them. The same thing goes for Horace Wright and Rene Dietrich who are also extremely popular with local theater-goers.

The most pretentious feature of the program at the Orpheum this week is the act called "Porcelain" presented by Maria Lo. It is a European novelty in which famous bits of porcelain are reproduced by living figures.

The children will find delight in Prelle's Animal Circus, an extremely amusing arrangement of stunts by clever dogs.

Wilton Welch and Louise Carbasse, Australian artists of high rank present a delightful drama "Their Wedding Night."

Franker Wood and Bunee Wyde are classy artists with a neat skit called "Good Night" which abounds with "Music, Rhyme and Reason."

Bonita, a beautiful white horse whose intelligence is almost equal to that of a human being gives a strange performance that is puzzling in its exhibition of equine intelligence—otherwise known as horse sense.

The bill opens with Moore & Jenkins who are colored dancers of class and closes with one of the Charles Chaplin photo farce features "His Night Out."

New Guard.

L. Monte was last evening elected outside sentinel by members of Pt. Richmond Aerie of Eagles to succeed O. O. Camp.

FOR 50¢ A WEEK

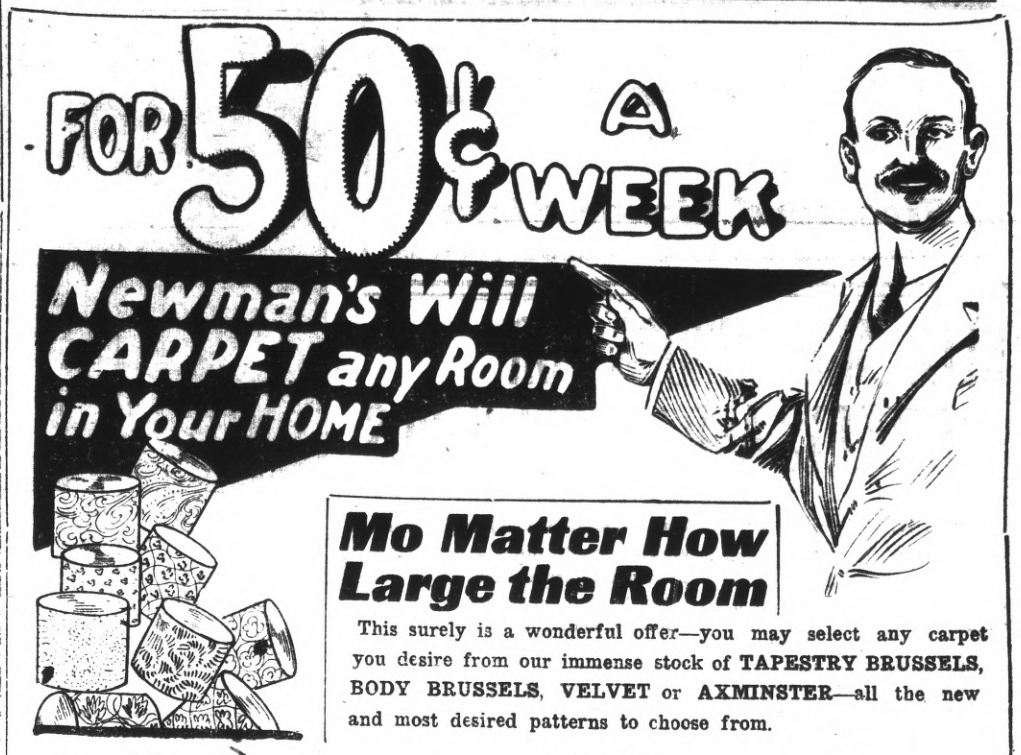

Newman's Will CARPET any Room in Your HOME

No Matter How Large the Room

This surely is a wonderful offer—you may select any carpet you desire from our immense stock of **TAPESTRY BRUSSELS, BODY BRUSSELS, VELVET** or **AXMINSTER**—all the new and most desired patterns to choose from.

4 Rooms Furnished for $157.50 $2.00 a Week

This Price Includes All Floor Coverings. Come in and see this Outfit all set up.

Bedroom
Dresser, Brass Bed, Rocker, Chair and Rug.

Dining Room
Extension Table, four Dining Chairs and Rug.

NEWMAN'S
18th and Mission
San Francisco

Living Room
Library Table, 2 Rockers, Chair and Rug.

Kitchen
Stove, Kitchen Table, two Chairs and Linoleum.

ANNOUNCEMENT

I. D. Dearborn & Son, grocers on 2nd street, between Macdonald and Nevin avenues, are from this date, February 25th, giving Home Trading Stamps. Feb 24 tf

CALIFORNIA TOWEL SUPPLY CO.

Towel service furnished offices, barbers and bars. We supply coats and aprons. We furnish the supply—you use it. Cheaper than buying your own. Branch office, Record-Herald building, telephone 70. Telephone your order and the man will call on you.

READ

today's news—today

YOU GET IT IN THE EVENING NEWSPAPER---

THE RECORD-HERALD

Is the Evening Home Companion. You'll find it in the Families of those who want the news 12 hours in advance of the morning papers.

40c a Month

DOMESTIC BEER IMPORTED BEER

Family Wines and Liquors

OF THE BEST QUALITY

Richmond Liquor Store

Corner 12th and Macdonald. Prompt Delivery to all parts of city

TREES AND SHRUBS FOR STREETS AND SCHOOL YARDS

WASHINGTON, D. C., March 24. —What kind of trees shall be plant to beautify our grounds?

What shrubs would be suited to our school yards?

These are questions which are frequently asked the United States Department of Agriculture. Soil and climatic conditions differ so greatly in the different sections of the United States that in answering such questions special consideration has to be given each section. The Department's specialists have prepared a special list of trees and shrubs suited for general use on private grounds, streets, private parks and school yards for each of five general divisions of the United States. The five divisions are as follows:

1. New England States, New York, Pennsylvania, New Jersey, Ohio, West Virginia, Kentucky, Indiana, Michigan, Illinois, Missouri, Iowa.

2. Delaware, Maryland, Virginia, North Carolina, South Carolina, Georgia, Tennessee, Florida, Alabama, Mississippi, Louisiana, Arkansas, Oklahoma and Texas.

3. Wisconsin, Minnesota, North Dakota, South Dakota, Nebraska, Kansas, Colorado, Wyoming, Montana and Idaho.

4. New Mexico, Arizona, Utah and Nevada.

5. California, Oregon and Washington.

These lists are merely suggestive, but they include such trees and shrubs as seem well adapted to the particular locality, and they may be of assistance to those who are interested in the beautification of all towns and cities. Here is a list.

District 1

Deciduous trees.—Sugar maple, Norway maple, silver maple, green ash, white ash, American white elm, red oak, white oak, pin oak, American linden.

Evergreen trees.—Norway spruce, white spruce, Colorado blue spruce, white pine, Scoach pine, balsam fir.

Shrubs.—Lilac, golden bell, exochorda, snowball, mock orange, hydrangea, Japan quince, flowering currant, calycanthus, cornus, deutzia, spiraea, weigela.

District 2.

Deciduous trees.—Tulip, sycamore, pin oak, white oak, black oak, live oak, red oak, white ash, bald cypress, Norway maple, silver maple, red elm, American white elm, Kentucky coffee, American linden, catalpa, liquidambar, Carolina poplar, hackberry, sour gum.

Evergreen trees. — White pine, long-leaf pine, magnolia, live oak, cedar of Lebanon.

Shrubs.—Golden bell, hydrangea, lilac, Eloeagnus longipes, loniceras, hibiscus, hardy roses, Japan quince, calycanthus, smoke tree.

South of Charleston, S. C.—Camellia, japonica.

South Florida and Texas—Oleander, privet.

District 3.

Deciduous trees.—Bur oak, linden, silver maple, Norway maple, cottonwood, green ash, box elder, wild cherry, larch, American elm, Catalpa speciosa, black walnut, hockberry.

Evergreen trees. — Scotch pine, Australian pine, white pine, Norway spruce, Colorado blue spruce, white spruce, red cedar, arbor vitae.

Shrubs.—Lilac, barberry, cornus, Tamarix amurensis, Japan quince, Rose rugosa, crataegus, Eloeagnus hortensis, snowdrop, Shepherdia argentea.

District 4.

Deciduous trees.—Valley cottonwood (Populus fremontii wizlizenia) mountain cottonwood (Populus angustifolia), mountain ash (Fraxinus velutina), box elder (Acer negundo).

Evergreen trees. — Arbor vitae, Cedrus deodara, box euonymus.

Shrubs.—Althea, snowball, mock orange, wild rose, crape myrtle, spiraera, flowering currant, elder, lilac.

District 5.

Deciduous trees.—(Coast region). —Large-leaved maple, tulip tree, mountain ash, European linden, sycamore, weeping willow.

Shrubs (Coast Region)—Roses, weigela, European holly, lilac, laburnum, deutzia, Hydrangea paniculata, mock orange, Japan quince.

Trees (Columbia Basin.)—Scotch elm, American elm, Norway maple, European linden, sycamore, green ash, silver poplar, Russian popular, white willow.

Shrubs (Columbia Basin).—Lilac, hardy roses, Philadelphus, Eloeagnus hortesis, labornum, spiraea, Tamarix amurensis, Rose rugosa, barberry.

Some Planting Suggestions.

The beauty of a shade tree depends upon its normal and symmetrical growth. In order to insure this, before planting cut off the ends of all broken or mutilated roots and remove all side branches save upon evergreens, so that a straight white-like stalk alone remains. Dig holes at least 2 feet in diameter and 1 foot deep in good soil, and make them 4 feet across in poor soil. The sides of holes should be perpendicular and the bottom flat. Break up soil in the bottom of the hole to the depth of the length of a spade blade. Place 2 or 3 inches of fine top soil, free from sods or other decomposing organic matter, in the bottom of the hole. On top of this place the roots of the tree, spread the mas evenly as possible over the bottom of the hole, and cover with 2 or 3 inches of fine top soil as before. Tramp firmly with the feet and fill the hole with good earth, leaving the surface loose and a little higher than the surface of the surrounding soil. When the work of planting is completed, the tree should stand about 2 inches deeper than it stood in the nursery.

In order to insure symetry of growth, trees must be allowed unrestricted area for development. At least 40 feet should be allowed between trees intended to occupy the ground permanently. Quick-growing temporary trees may be planted between the long-lived ones to produce immediate results, but these should be removed as soon as they interfere with the development of the permanent plantations.

The lists of trees and shrubs contained in this publication are merely suggestive, but in all cases they include such sorts as are well adapted fo the regions.

WEAR-EVER ALUMINUM

Made by the Aluminum Cooking Utensil Company, New Kensington Pa.

WEAR-EVER T.A.C. ALUM U.Co. TRADEMARK

$3.45 $2.40 25% Less

DUPLICATE SAUCE-PAN SET

$3.25 $2.25

HANDY KETTLE STEAMERS

$3.85 $3.40

TEA KETTLES WITH INSETS

$3.95 $2.95

EGG POACHER, CUSTARD CUPS AND CEREAL PAN

$1.20

OMELET PANS

Heretofore sold by solicitors, now sold to you direct—and at about twenty-five per cent less than solicitor's prices.

Now, you can buy, at a big saving, those aluminum pieces you have long wanted—buy "Wear-Ever" at the price of inferior aluminum wear.

An unusual opportunity to supply your kitchen with "Wear-Ever" Aluminum. Utensils illustrated here are the ones sold at the reduced prices.

If you cannot secure these utensils from your dealer, send order with money, direct to us, and utensils will be sent by parcels post, prepaid.

PITTSBURG ALUMINUM COMPANY

420 So. Broadway, Los Angeles
521 Market St., San Francisco
California

WAR FILM FEATURE AT RICHMOND THEATER

That War is Hell is shown with vividness that is heart rending in the great war film, "The War of Wars" which will be shown at the Richmond theatre today and tomorrow in conjunction with a high class bill of drama. This great picture was actually taken in Northern France and Belgium and shows not only the charges and the battles as they were fought, but the distress and poverty of the women and children, the real victims of the war and the awful damage inflicted upon cities and towns by the ruthless hand of Mars.

"His Talented Wife" is a jolly Keystone laugh producer and depicts the troubles of a man with a wife whom he believes is wonderful.

"The Sower Reaps" is one of the best modern detective stories yet shown on the screen here.

BANS ELOPING; INSTEAD HAS KIN PRESENT

Relegating the timeworn elopement "stunt" to the scrap heap, Merle Victor Fischer, residing at 234 Bissell avenue, today accompanied by his mother, Mrs. Annie I. Fischer, took out a marriage license in Martinez following which they hastened to the parsonage of Rev. C. A. Stinson of the First Congregational church of that town, where he claimed as his bride Miss Lillian Alvado Peterson, daughter of a wealthy bean planter of Templeton, San Luis Obispo county.

Following the simple ceremony the couple left for Santa Barbara where they intend to spend their honeymoon for a few weeks, returning to take up their residence in this city.

COMEDY COMPANY TO ENTERTAIN AT SANTA FE

On Friday evening the Kansas Concert and Comedy company will entertain at the Santa Fe reading room with that proverbial laugh provoking sketch entitled "The Sniggles Family Returning from a Foreign Tour."

The personnel of the cast for the performance follows:

Mrs. Harry Tasker, pianist and accompanist; Miss Gladys Gaw, violinist; Miss Lillian Stone, reader; Mrs. B. B. Smythe, chorus; Mrs. J. P. Wahle, chorus; Mrs. W. J. V. Deacon, chorus; Mrs. Charles E. Bair, manager and chorus.

BLACK CAT GONE GOLD FISH ALSO DISAPPEAR

It happened the big black cat making his home in the drug store basement had not tasted fish for many "moons."

Yesterday Fred Lemoine, who recently received 2500 gold fish from the Rexall Drug company for distribution with their goods walked into the basement to replenish his stock which he had been keeping on hand upstairs.

As Lemoine poked around in the barrel he was surprised to find it so free of fish which a day previous had shown to be plentiful. But it needed no detective to find out who the culprit had been, for on the cement floor next to the cask was a neat row of fish heads.

For several hours Lemoine lay in wait in a dark corner of the basement with a brick in each hand, awaiting the arrival of "Tommy" but "Tommy" failed to put in an appearance and Lemoine tiring of the vigil went about his work intending to seek revenge at any cost

LAST MINUTE NEWS

LONDON March 24.—Flight Commander Crossley-Meates, because of engine trouble in today's air raid on the German river base near Antwerp, landed at Kruningen, according to a dispatch from the Hague to Reuter's Telegram Company. The airman was not injured. He will be interned.

STOPS HEADACHE, PAIN, NEURALGIA

Don't suffer! Get a dime pack- of Dr. James' Headache Powders.

You can clear your head and relieve a dull, splitting or violent throbbing headache in a moment with a Dr. James' Headache Powder. This old-time headache relief acts almost magically. Send some one to the drug store now for a dime package and a few moments after you take a powder you will wonder what became of the headache, neuralgia and pain. Stop suffering—it's needless. Be sure you get what you ask for.

COAL

Johnston & Braine

400 Macdonald Ave. Phone 262

MEAT INJURIOUS TO THE KIDNEYS

Try This! Mix Sage Tea and Sulphur and brush it through your hair, taking one strand at a time.

When you darken your hair with Sage Tea and Sulphur, no one can tell, because it's done so naturally so evenly. Preparing this mixture, though, at home is mussy and troublesome. For 50 cents you can buy at any drug store the ready-to-use tonic called "Wyeth's Sage and Sulphur Hair Remedy." You just dampen a sponge or soft brush with it and draw this through your hair, taking one small strand at a time. By morning all gray hair disappears, and, after another application or two, your hair becomes beautifully darkened, glossy and luxuriant. You will also discover dandruff is gone and hair has stopped falling.

Gray, faded hair, though no disgrace, is a sign of old age, and as we all desire a youthful and attractive appearance, get busy at once with Wyeth's Sage and Sulphur and look years younger. Advt.

NOTICE TO CREDITORS

In the Matter of the Estate of Domenik Milic, also sometimes known as and called Dominich Millich, Deceased.

Notice is hereby given by the undersigned, administrator of the estate of Domenik Milicic, also sometimes known as and called Dominich Millich, deceased, to the creditors of, and all persons having claims against the said deceased, including claims for funeral expenses and expenses of the last illness of said deceased, to exhibit them, with the necessary vouchers, within four months after the first publication of this notice, to the said Administrator, at the law offices of J. E. Rodgers, Byron Brown Bldg., Martinez, California, which said administrator selects and designated as his place of business in all matters connected with said estate.

Dated: March 24th, 1915.

CHARLES E. DALEY,
Administrator of the Estate of Domenik Milicic, also sometimes known as and called Dominich Millich, deceased.

J. E. RODGERS,
Attorney for Administrator, Byron Brown Bldg., Martinez, California.

Mar. 24 31; April 7 14 21, 1915.

WANTED—Clean cotton rags; suitable for cleaning machinery, at the Record-Herald Office.

"TIZ" GLADDENS SORE, TIRED FEET

"TIZ" makes sore, burning, tired feet fairly dance with delight. Away go the aches and pains, the corns, callouses, blisters and bunions.

"TIZ" draws out the acids and poisons that puff up your feet. No matter how hard you work, how long you dance, how far you walk, or how long you remain on your feet, "TIZ" brings restful foot comfort. "TIZ" is wonderful for tired, aching, swollen, smarting feet. Your feet just tingle for joy; shoes never hurt or seem tight.

Get a 25 cent box of "TIZ" now from any druggist or department store. End foot torture forever—wear smaller shoes, keep your feet fresh, sweet and happy.

Are You Neglecting Your Health?

because you can't find relief after using all kinds of remedies and treatment? Why not try our treatment before giving up hopes? Thousands have been cured and made happy by using our herb remedies. All chronic cases of the stomach—kidneys—lungs—heart—bladder—venereal diseases—female troubles, etc., successfully and quickly cured by the herb treatment.

Consultation free.

DR. WATSON HERB CO.

268-7 Street., Bet. Harrison and Alice Sts., Oakland

Open 10 to 12 a. m.; 1 to 8 p. m.; Sunday 11 to 3.

RESULTS!

THAT'S THE REQUIREMENTS OF ADVERTISERS FROM THEIR ADVERTISING MEDIUMS.

THE RECORD - HERALD REACHES THE INTELLIGENT PEOPLE WHO READ ADVERTISEMENTS AND CONSEQUENTLY PRODUCES RESULTS TO ADVERTISERS.

The Record-Herald

IS AN EVENING PAPER AND REACHES THE HOMES AT THE ONLY TIME OF DAY THE ENTIRE FAMILY CAN GIVE TO THE PERUSAL OF NEWSPAPERS.

COMING EVENTS

March 24—Masque ball. Richmond Parlor, N. S. G. W. Moose hall. Gents 50¢; extra ladies 25¢.

March 26—Whist party given by Maple Camp, Royal Neighbors at Pythian Castle. Score cards 25¢.

March 26—Dance by Richmond Club at the new club house.

March 26 — Merchandise whist party at Pythian Castle Friday afternoon. Score cards 25¢. Refreshments.

March 27—Whist party for exposition tickets by Contra Costa Temple, Pythian Sisters, at Pythian Castle. Score cards 25¢.

April 1—William Rathbon will lecture in auditorium of Lincoln school in the evening. Auspices of Christian Scientists of Richmond.

April 6—Prize whist party by Court San Pablo in Foresters Hall. Score cards 25¢.

April 6—Charity ball for benefit of local cases of need, at Moose Hall.

May 15—Moose Defenders Military Ball at East Shore Park. Music by Schwartz orchestra.

April 17—Dance by Richmond B. P. O. E. lodge at East Shore Park.

April 21—Masquerade ball by Onetah Council, Daughters of Pocahontas at Pythian Castle. Tickets 25¢.

April 21—Whist party by Pythian Hall Association, in Pythian Castle. The prizes will be merchandise orders. Score cards 50¢.

April 21—Merchandise party by Pythian hall association in Pythian Castle. Score cards 50¢.

May 15—Moose Defenders Military Ball at East Shore Park. Music by Schwartz orchestra.

May 1—20th annual ball by Ancient Order of Foresters, Court San Pablo in Foresters' Hall at San Pablo.

DULL, SPLITTING, SICK HEADACHE

Dr. James' Headache Powders relieve at once—10 cents a package.

You take a Dr. James' Headache Powder and in just a few moments your head clears and all neuralgia and distress vanishes. It's the quickest and surest relief for headache, whether dull, throbbing, splitting or nerve-racking. Send someone to the drug store and get a dime package now. Quit suffering—it's so needless. Be sure you get Dr. James' Headache Powders—then there will be no disappointment.

Neuralgia

There is no need to suffer the annoying, excruciating pain of neuralgia; Sloan's Liniment laid on gently will soothe the aching head like magic. Don't delay. Try it at once.

Hear What Others Say

"I have been a sufferer with Neuralgia for several years and have tried different Liniments, but Sloan's Liniment is the best Liniment for Neuralgia on earth. I have tried it successfully; it has never failed."—*F. H. Williams, Augusta, Ark.*

Mrs. Ruth C. Claypool, Independence, Mo., writes: "A friend of ours told us about your Liniment. We have been using it for 13 years and think there is nothing like it. We use it on everything, sores, cuts, burns, bruises, sore throat, headaches and on everything else. We can't get along without it. We think it is the best Liniment made."

SLOAN'S LINIMENT

is the best remedy for rheumatism, backache, sore throat and sprains.

At all dealers, 25c.

Send four cents in stamps for a TRIAL BOTTLE

Dr. Earl S. Sloan, Inc.
Dept. R. Philadelphia, Pa.

PIONEER CITIZEN OF RICHMOND ASKS MANY QUESTIONS

Editor Record-Herald: I am going to take the liberty of asking you a few questions and I hope you will not deny an old subscriber an answer through your valuable paper, to a question or questions that are of great importance to the live, inquiring public of the City of Richmond.

Owing to bad health, I have been confined to my home most of the time for the past eight months, and have spent the time in reading and thinking about many knotty problems that seem to be puzzling the people in general the world over.

I have received visits from my friends since my illness and have been asked many questions in regard to the condition of our country, financially, politically, socially, religiously and on the subjects mentioned. I have been able to express an opinion, I believe in a way to be intelligently understood.

But now the question that puzzles me most and brings me to you to answer, is, what is this war now in Europe about? When I am asked I evade the question. I tell them fifty years ago I was well posted in the geography of the world and could speak four languages, that is to understand and to be understood in an ordinary conversation. But since that time the world has been on the move, it seems to me. New lines have been run, new nations formed, new languages sprung up, names have been given to all the spring branches and small rivers, large rivers have been discovered (even doubtful one) until it has left me at sea without a compass, and I only say in a feeble way, "quin saba."

I am asked by foreigners who have families in Europe, when I think this war will end. I tell them it is a guess.

Judging from past history, R. E. Lee raised two pretty good crops of corn and had started in to cure the second crop of tobacco in Virginia before he got much of a fight out of the Northern Army, but he seems to have had quite a lot of other business on hand, for the next two years before the Yankess, starved him out and caused him to surrender and end the war.

But we can't use that for a foundation for a guess in this war.

Now the origin of the Mexican war is easy. It was like the Negro boys' fight over the watermelon they stole. George and Ned cut the melon, but one half was larger than the other. George claimed the big half. Ned said he couldn't have it, so they decided to fight for it. After they had fought for some time they stopped to rest, and, to their surprise, found that while they were fighting two other negro boys had eaten the melon. So that caused new trouble from a more complicated angle, and you know as watermelons grow the year round in Mexico, it is hard to decide who shall have the biggest half.

Now I believe you can give us some facts in answering these knotty problems that I know will greatly relieve the minds of your friends in this enterprising and growing city.

Our main reason for applying to you for information, is that the people of Richmond have closely watched and appreciated the unfailing and untiring work you have done for the city from your first entrance to her open doors, we know you have been soul and body with us in all the great improvements that have proved a success—municipal tunnel and wharf, miles of street improvement and sewers up to date, police and fire department, second to no city of its size in the State. We have seen how you have stood by our health officer, Dr. C. R. Blake, until we can boast today the work up to date thoruoghbred prize winning stock of mosquitoes and flies of any city or town on the Pacific Coast, and know you are still in the harness and will still wield your influence for the people of your adopted city.

But right here let me give you a little pointer, ir I will say just a mild hint. I see Mr. H. B. Kinney, of Calistoga, has made a proposition to Dr. Blake to assist in still improving his prize winners. I know H. B. Kenney well. He is one of my closest and most old time friends. I made his acquaintance twelve years ago and we have been warm friends ever since, but still feeling the interest I do in your Dr. Blake and hi sup-to-date stock of flies and mosquitoes, I must advise you both to steer clear of H. B. Kenney. I can see nothing but a competitive interest he can have in our prize winners, and will say that it is my honest belief that if you let him get his finger in this mosquito and fly pie, the very first thing you know you will possess a creole bug, in this city. That you can't call alien or citizen. I, in this mild manner, warn you against this bug competitor, this Honorable H. B. Kenney.

I have been asked many other questions which I find the public deeply interested in. A lady friend asked me who would be our next postmaster. I told her I could not or would not commit myself on that question, and I don't think you would either. I mention this in a casual way. I knew Charley Burleson when he was a boy. He was a sharp horsetrader. You could no more trade him a blind horse or a one-eyed horse after dark than you could in the day time. He would put his hand on the left shoulder, then walk around and touch the horse on the right shoulder, and say: "no lamp on this." He knew the gripp and you could not get a word from Charlie, good, bad or indifferent about a horse that he did not want to sell.

Another friend asked if I really thought Gov. Johnson would buy the W. P. R. R. and if he did buy it, did I think he would turn it over to the state when he went out of office, or would he keep it for his own use?

I told him he had asked the wrong party—that I was a Democrat and the Governor a Progressive, but still I said he was like Gen. Jackson—so far, the Governor has been getting about all he went ofter, and no one could stop him. Two of Jackson's old colored bodyguards were talking about him a few days after his death. Jake said to Moses: "Was you with Old Hickory when he died?" "Sho I was dar an hear all he sed to the last word that come from his mouth."

"Well, Mose, did he fess ligon?"

"No, he didn't fess no ligon. Who said anything about him fessen ligon?"

"Well, Mose, he couldn't go to Heaven."

"Look here, Jake, what you talking bout nigger? If Old Hickory wants to go to Heaven, who's gwine to stop him? I wants you just tell me dat."

Mr. Editor: This communication has grown like everything else in Richmond since I started to quiz you a bit, but I hope you have patience to read it and in answer give us some facts. Please don't refer us to the Associated Press or William Randolph Hearst.

W. S. LANE.

Subscribe for the Record-Herald.

Own Your Own Home and Be Your Own Boss on

Salinas City Farms

In the "GARDEN SPOT" of California

LOCATION—One and three-fourths miles east of Salinas City the county seat of Monterey County, with a population of about 6,000, 118 miles south of San Francisco, one-fourth mile from station on the Pajaro Valley Railroad.

The soil is a rich deep level sedimentary loam, no alkali, no adobe and no hardpan. This is soil on which you can positively "make good," easily worked and turns up nice and mellow, pulverizes readily under the harrow and retains the moisture during the summer months. The land is all cleared and ready for the plow, no rocks, trees, brush or roots.

SCHOOLS—Good grammar school is located on the property; high school at Salinas within a short walk or drive.

POTATOES—This is the home of the famous Salinas Burbank potato which always sell for the very highest market price, often bringing twice as much as potatoes from other sections of the country. Here "THE POTATO IS KING," enormous profits are made in this section from raising potatoes. Mr. M. F. Martin of Salinas harvested 5,600 sacks of potatoes from his 38 acres—this is an average of 155 sacks to the acre—he sold the crop for $11,000 or an average of $289 per acre.

If you want a home.

If you want a chance to make good come and see these "SALINAS CITY FARMS," any size you want—5, 10, 15 or 20 acres.

One price all the way through, $125 an acre.

Terms can be arranged to suit the purchaser. We give from seven to eight years to pay for it, with interest at 6 per cent.

EIGHTEEN OF THESE TRACTS WERE SOLD LAST WEEK. COME IN AND TALK WITH US TODAY.

M. J. KELLY & A. C. KERKEY, Selling Agents

1202 MACDONALD AVENUE RICHMOND, CAL. TELEPHONE 632

DINERS TO HONOR VICE PRESIDENT OF NATION

This evening Vice President of the United States and Mrs. Marshall will be tendered a dinner at the Fairmont Hotel in San Francisco and it is expected that a number of the leading Democrats of this city will be in attendance. Vice President Marshall is here at the present time as the personal representative of President Wilson and he is being accorded every attention by leaders of Democracy as well as many of the Republicans in national and state official life.

The following gentlemen will attend the dinner from this county: Captain C. W. Lent, Henry J. Curry, Chief of Police Walker, "Bud" Cottingham, J. F. Galvin, Frank Hull, Attorney Lee D. Windrem, Clare D. Horner, Louis Keser, F. L. Keser, H. Gordon Stevens and others.

Among the speakers of the occasion will be Senator James D. Phelan, Secretary of the Interior Franklin K. Lane and it is expected that former vice President Fairbanks will also be present and make a few remarks.

TANKER RICHMOND HAS EVENTFUL VOYAGE

The Standard Oil tanker 'Richmond" with First Mate Rumsey in command, and towing barge No. 95, with a cargo of gasoline valued at $500,000, has experienced an uneventful voyage since leaving its berth at the Long Wharf in this city and is at the present time, according to a wireless report, within 389 miles of New York.

Although the destination of the tanker was alleged as having been Rotterdam to which it was rumored that she was carrying fuel supply for the Germans, it is thought that this report was unfounded.

The "Richmond" claims the distinction of being the first of the tankers bearing the big white "S" on the smokestacks to make the trip through the Panama canal. Wendell Bouquet, son of Mr. and Mrs. J. Bouquet, residing at the corner of Tenth street and Nevin avenue, is making the trip on the tanker for his health.

Subscribe for the Record-Herald.

COAL Draying and Storage

PILLOW BROS.

705 Macdonald Ave. Phone 91

FOR SALE

4 room house and lot on Bissell avenue; $1350 cash.
4 room house; modern; on Chanslor avenue; $1800; good terms.
6 room house; most modern; 1 1-2 lots; fine home; $3300.
One of the best double corners on Macdonald avenue; $18,500.
2 lots on Chanslor avenue; $1300.
1 1-2 lots on Eighth street; $750.
Alfalfa land to exchange for Richmond property.
4 room modern house on Second street; $1400.

Conn Bros. 610 MACDONALD AVE. PHONE 637

THE HOUSEWIFE'S NEED

Takes the Place

of the old wooden clothes horse when ironing.

Always in place ready for use when needed. Out of use it is out of the way.

Permanently attached to some out of the way corner of the wall or woodwork.

Carries 36 feet of tightly braided high grade cord protected from the dust or steam-laden air.

Serves many purposes. Ideal for sick room, nursery, kitchen, bath-room, back porch.

It requires but a minute to draw out line and hang it about as shown in picture.

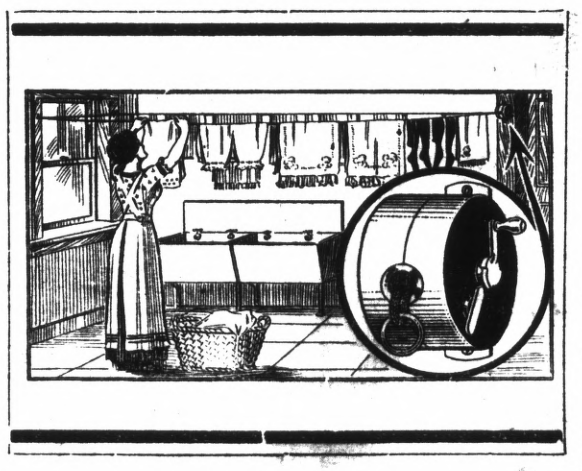

High-Grade

Reannealed Steel used in its construction. Carries a ratchet making it possible to lock the reel as well as tighten the cord to a point where it will carry 40 pounds or more. Nothing to get out of order. It is guaranteed indefinitely.

It is furnished complete with screws and hooks ready to be attached to the woodwork. Can be placed in position with an ordinary screw driver.

The picture shows exactly how it appears when in use.

Blue Bird Reel Clothes Line Holder

One of these reels given **FREE** to New Subscribers with a Six (6) Months' Contract to the

Richmond Record-Herald

THESE PAINTERS CARRY LIABILITY INSURANCE

ZEB KNOTT
Sherwin-Williams Paints, Stains and Varnishes
All Grades of Wall Paper
Painting and Paper-Hanging
All Work Quaranteed
319 North Seventh Street

Phone Richmond 823
A. BRUNNER
PAINTING, PAPERHANGING AND TINTING
WALL PAPER, PAINTS, OILS AND VARNISHES
1310 Macdonald Avenue

E. A. MARSHALL
HOUSE AND SIGN PAINTER
Paper Hanging and Decorating
Phones 154-W, 954
SHOP 265 TENTH STREET

LOOK AT THIS

We use "EVERWEAR" and "CHROME TAN" LEATHER in our work and a guarantee of good wear goes with every job. These are the very best leathers and we charge no more for them than you pay in many shops for inferior leathers.

WE HAVE RUBBER SOLES FOR THOSE WHO WISH THEM.

Our prices are as low as can be obtained anywhere around the Bay for good work, and we guarantee satisfaction.

ALL WORK DONE BY GOODYEAR MACHINERY.

BARBIKAS BROS.
1222 MACDONALD AVENUE

MILK, BUTTER, CREAM
ONCE A CUSTOMER ALWAYS A CUSTOMER
GOLDEN GATE CREAMERY
220 Richmond Ave. Phone 198

SPRING REDUCTIONS IN LADIES' SUITS TO ORDER

All $60.00 Suits now..$45.00
All $50.00 Suits now $35.00
All $40.00 Suits now $30.00
All $35.00 Suits now $25.00

Written guarantee of suits with every garment. Satisfaction or money refunded. These reductions include all the new 1915 designs from our up-to-date style books.

IMPERIAL LADIES' TAILORING CO.
611 Fourteenth St. OAKLAND

Best Stall Fed Beef
This market sells only first-class meats of all kinds. You can depend upon us.
SANTA FE MARKET
Phone 163 PT. RICHMOND

Ladies Have Your Easter Suit Man Tailored
A wide range of materials to select from.
Styles absolutely down-to-the-minute.
Our reputation for fit and workmanship is your guarantee.
Prices Twenty to Fifty Dollars
B. SCHMIDT
1110 MACDONALD AVE.
Richmond Tailor for Men and Women

Come and Hear the Cable-Nelson Player
Artistic and Musical
...NONE BETTER...
E. P. LaSelle
322 Sixth St. Next to P. O.

MEATS
CHOICE STALL FED BEEF
Fresh Fish — Fine Pork Sausage
Lilly Market & Sausage Factory
7th & Barrett Ave., Phone Rich 587

ALL WRONG

The Mistake is Made by Many Richmond Citizens.

Look for the cause of backache. To be cured you must know the cause.

If it's weak kidneys you must set the kidneys working right.

A Richmond resident tells you how.

"I was troubled with pains in my hips and loins," says Mrs. James Wright, of 1119 Roosevelt Ave., Richmond. "I was almost laid up. I got up in the morning feeling so tired, lame and worn out that it was all I could do to start my housework. My kidneys were weak and if I caught cold, it always made me feel worse. I tried everything I heard of, but didn't seem able to get relief until I began taking Doan's Kidney Pills. After I had used four boxes, all the ailments had gane and my health was fine. I haven't had a sign of kidney complaint since."

Price 50¢, at all dealers. Don't simply ask for a kidney remedy—get Doan's Kidney Pills—the same that Mrs. Wright had. Foster-Milburn Co., Props., Buffalo, N. Y. ad.

"Let Mayer Do It" if you want your old suit made like new. Ring up Phone 452 Cleaning, Dyeing, Repairing or Pressing. Work called for and delivered. Mayer's American Cleaning Works, 1116 Macdonald ave. —Advt

Ferguson's Drug Store, agency Eastman Kodaks. Developing, enlarging. 724 Macdonald.

BARGAINS

1 1-2 acres, good 7-room house, story and half, barn, well, windmill and tank, 1 1-4 miles from 23rd st. and Macdonald avenue. Will exchange for residence in Richmond.

Good 5-room house, 2 lots, on 23rd street, 1 1-2 blocks from Macdonald avenue. Price $3000, easy terms.

2 lots on Ninth street, 112 feet off Bissell avenue, price $1500, including all street work.

2 lots, corner 18th and Chanslor, price $1500.

Richards & Stringer
PHONE 738 915 Macdonald Ave.

VIOLIN STUDIO
Martha Woods
Phone 372 Richmond, Cal.
Macdonald Avenue and 15th Street

RICHMOND THEATER
Turner & Dahnken Circuit

TONIGHT'S PROGRAM

Now Showing Famous Stars In Famous Play Today, RAUN FILM COMPANY Presents—
WAR OF WARS
The Franco-German Invasion of 1914. 6 Reels of Fierce Fighting—400 Stupendous Scenes.
ALSO
'HIS TALENTED WIFE'
Keystone

The Auto-Oiled Aermotor Windmill
WITH DUPLICATE GEARS RUNNING IN OIL
Oiled Once Each Year
This windmill is an absolute new departure, combining all the latest devices. No dust, no rust, no dirty grease, needs no attention or care. Runs very light.
E. E. GROW, 318 14th Street, sole Richmond Agent. Phone 244 W.

COAL
Johnston & Braine
400 Macdonald Ave. Phone 262

CONCORD BUSINESS MEN GET IN FIGHT

Considerable excitement was created in the business section of Concord Saturday afternoon when a pugilistic engagement occurred between J. C. Tomkins, proprietor of the Mt. Diablo Meat Market and P. M. Soto of the Concord Department Store.

The trouble is alleged to have been the result of the Concord Department company's having issued an attactment on an auto belonging to the Mt. Diablo Meat Market, to satisfy claims against that concern.

According to a statement made by Soto, he was attacked by Tomkins as he was walking along Salvio street. Soto was knocked down by his assoilant, but he succeeded in regaining his feet and offering some very effective defense work, before many seconds had passed.

Had it not been for the interference of Constable J. M. Lavezzola, the affair might have had more serious results. Tomkins was taken into custody by the officer, but was later released, when Soto declined to file charges against him.

TRANSFERS OF REAL ESTATE

Instruments Recorded March 15th.

DEEDS

North End Land Co. to R. A. Crothers—Lot 7 blk 7 Kensington park, $10.

The Salvation Army of New York to the Salvation Army of S. F.—Lot adj O'Grady property, 200 feet W Bay Street N 75 feet by E 50 feet, $1.00.

Henry C. Cutting to Pt. Richmond Canal & Land Co.—399 acres sectionized bands, $1.

East Richmond Heights Land Co. to John Backarich—Lot 14 blk 109 map E Richmon dheights tract No. 8, $10.

East Richmond Heights Land Co. to John Thomas and Frances Thomas—Lot 10 blk 97 East Richmond Heights Tract No. 2, $10.

Elizabeth J. Post to M. T. Emmert, Varina Emmert and Maria L. Emmert—Trust deed $500. Lot 1 Goolds Addn Walnut Creek contg 15.70 acres. $500.

Pullman Realty Co. to Percy A. Williams—Lot 17 blk 1 Richmond Pullman Home Tract, $10.

Burg Brothers to Josie Collins—Lots 24 25 blk 4 Key Tract, $10.

Richmond Annex Land Co. to Patrick J. Mahoney—Lot 37 blk 15 Richmond Annex, $10.

George W. Adams and Flora O. Adams to Mercantile Trust Co. of San Francisco and California Home Bldg Loan Co.—Trust deed W 1-2 lot 6 blk 20, Boulevard Gardens Tract No. 1.

J. V. Nelson and J. W. Pellow to N. E. Neary—Lot 15 blk 9 amd map city Richmond, $10.

J. R. Orr and Jennie Orr to W. R. Brown—Lots 3 4 blk 175 Walls addition, $10.

MORTGAGES

J. Takeshima to Geo. A. Webster—Crop mtg $244. Frac sec 23 24 25 26 T 2 N R 3 E known as tract 9 Holland Tract contg 333.97 acs.

Catherine Vincent to Bank of Martinez—E 1-2 & S W 1-4 sec 25 T 1 S R 3 E also por N W 1-4 sec 25 T 1 S R 3 E lying N & E of the Co. road, all S W 1-4 of N W 1-4 sec 30 T 1 S R 4 E all So N 1-2 sec 36 T 1 S R 3 E with exceptions, $4100 1 year 7%.

R. L. Worthington and Rose A. Worthington to F. W. Foskett and H. H. Elworthy—Lot 12 blk 5 Foskett addition town of Concord, $1,000 2 years 8%.

John Lambert to F. W. Foskett and H. H. Elworthy—Lot 8 blk 1 Pacheco addition to town Todos Santos $580 1 day 7%.

MISCELLANEOUS

John E. Davis to Antioch Bank of Savings — Assgt mortgage por bk 7 Smith addition town of Antioch.

Estate Henry Jones to Elizabeth Jones—Final distribution lot 6 blk A Nicholl subdivision.

H. Tomkins to William Higgins—Bill of sale $10. Butcher shop on lot 6 blk 11 Main street, Bay Pt.

William Stroming and Nettie Stroming to Valley Pipe Line—Rt. to lay pipe over des por Ro Monte Del Diablo contg 73.55 acres.

Hutchinson Co. Rel Lien to A. H. Jongenell—Lots 10 11 blk 48 official map city of Pittsburg.

Malcolm Goddard to Jacob House Bldg contract $2850. Two story bldg lot 30, Walnut Park, Walnut Creek.

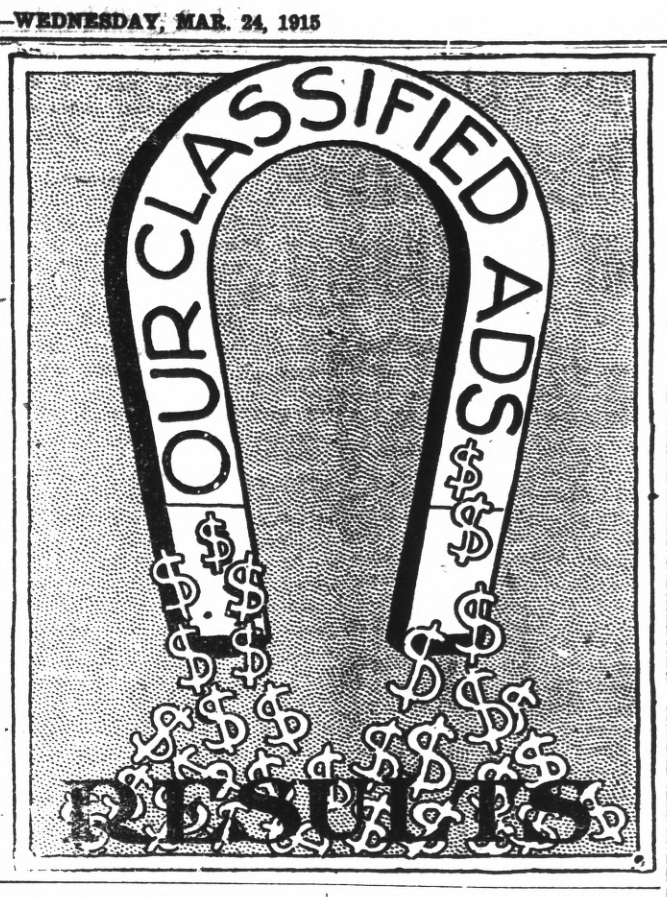

CLASSIFIED ADVERTISING RATES

Lines	2T	4T	6T	12T	24T
3....	$ .25	$ .45	$ .60	$1.00	$1.50
4....	.35	.60	.80	1.35	2.00
5....	.45	.75	1.00	1.75	2.50
6....	.50	.90	1.20	2.00	3.00
7....	.60	1.05	1.40	2.25	3.50
8....	.70	1.20	1.60	2.50	4.00
9....	.80	1.35	1.80	2.75	4.50
10....	.90	1.50	2.00	3.00	5.00

Strictly in Advance
Classified ads will be taken over the phone and collections made by messenger on payment of 10¢ extra for messenger service.

FOR RENT

$20.00. 6-ROOM HOUSE. 416 19th st., near Nevin avenue. Inquire of Mr. Ballenger, Mechanics Bank. 2-18-tf

MODERN BUNGALOW OF FIVE rooms, $20.00. Also three room flat $12. Both close in town. Apply 149 Ninth street or phone 1006-W. Feb. 25 tf

ROOMS AND BOARD

FAIRVIEW HOTEL, PLEASANT Rooms, sunny dining room, home cooking, cheerful surroundings, hot and cold running water, 2133 Macdonald ave. tf

If you want all you can eat of best home cooked food in city, go to Queen Cafe. Rooms in connection. 1109 Macdonald. 2-24-tf

The Civic Center Hotel can accommodate a few more people with rooms and table board. 2229 Macdonald ave. 2-12-tf

FURNISHED ROOMS

MOST BEAUTIFUL ROOMS IN city, single and ensuite, steam heat, hot and cold water, electric elevator. Unusually reasonable. Hotel LaSelle, 521 Macdonald, LaSelle building, phone 977. Mrs. H. E. Ballard, Prop. 2-10-tf.

AUTOMOBILES FOR SALE

ROOMY 5-PASSENGER CAR, bargain. Must be sold. Other cheap cars. Miles Standish Garage, 327 22nd St.

STORES FOR RENT

Store. Best location on Macdonald ave., rent reasonable. Modern. Fine window. M. J. Kelly. 1202 Macdonald. 2-12-tf

AUTOMOBILES

Kershner & Conn, 332 7th St., Richmond agents Overland cars. Supplies, repairs, gasoline. Fireproof garage. Phone Richmond 841. Overland mechanics. feb9-tf

Chimney Sweeping
Water Backs and Stove Repairing
252 15th St. Phone 1014

You Will Save
From $5.00 to $10.00 by ordering your new suit of
W. M. FARMER
Ladies' and Men's Tailor
707 Macdonald Ave., Room 15-18

WANTED—MISCELLANEOUS

THE W. C. T. U. of Richmond would like to assist any girl that needs help who will either write or come to see Mrs. G. Wallin, 684 Fifteenth St., Richmond. 2-12-tf

WANTED—A class of children, ages from seven to nine, for piano; class instructions, terms reasonable Apply Wednesdays, 233 14th St. Jan 19 tf

WANTED—A class of ten young ladies for lessons on Ukulele; class instructions, terms very reasonable Apply Wednesdays 233 14th St. Jan 19 tf

WANTED—Room and board with a private family in Richmond for boy of 8 years old, so as to enable him to have school facilities; week ends he would be at home. Write MRS. W. H. HAMILTON, R. D. 1, box 36B, West Berkeley, Cal.

HELP WANTED

YOUNG MAN TO WORK BEFORE and after school in exchange for instruction. Polytechnic Business College. 2-25-1mo.

POSITION WANTED

The W. C. T. U. desires to secure a position for a girl who can cook and do housework. Address Mrs. G. Wallin, 684 15th street, Richmond. March 13-tf.

FOR SALE

Second-hand safe suitable for office or manufacturing concern. Safe is large and roomy enough to store books and valuable papers. Can be bought very reasonable for cash or on terms. Address Box 138 Record-Herald office. 2-18-tf

PIANOS FOR SALE

HAYNES — PERFECT CONDITION. Cost $365 new. Price to sell quickly, $100 cash. Enquire Henry's, 148 Washington ave. Mar 1 1m

WALL PAPER CLEANED

WE CLEAN WALL PAPER and tinting like new, from $1.50 a room up. Let us show you. Call or phone 684 J., Gilmore apts. Mar 15 12t

LAND CONTRACTS

HAVE YOU CONTRACTS ON land that have been cancelled by land companies? If so communicate with Box "D," Record-Herald office, Richmond, Cal. I can make money for you. 3-16-tf

REAL ESTATE FOR SALE

4 ROOM HOUSE, TANK HOUSE, pump, electric lights and phone; lot 34x100x428; Phone 871-W, 730 Turpin St., Richmond, Cal. March 24 6t

HOUSE and two lots in fine location to trade for vacant lots. Address Box 184, Richmond, Cal. ju8tf

Do Not Drug Yourself
The time for Spring ailments is here. If your stystem is not up to standard, call on—
J. T. WORK, Naturopath
1108 Macdonald Ave., Phone 835
My way is Nature's Way.
Baths and Massage. Spinal Manipulation.

Dodge Motor Cars
THE POPULAR CAR OF TODAY
$895
IN RICHMOND
Wonderfully easy riding. Call and see the car at our salesroom and arrange for a demonstration
H. A. SELLERS
17TH & MACDONALD AVENUE
Near the Subway

ATTORNEYS-AT-LAW

W. F. FREUDENBERG
Attorney-at-Law
605-607 Postoffice Bldg.
Phone 242 - - Richmond, Cal.

ODELL & HALL
Attorneys-at-Law
First National Bank Building
Phone 80 Richmond, Cal.

C. A. CLARK
Attorney-at-Law
Corner Richmond and Washington Avenues, Point Richmond, Cal.
Phone Richmond 434

J. E. RODGERS
Attorney-at-Law
Martinez - - - California

BERT CURRY
UNDERTAKER—EMBALMER
Parlors—27 Park Place
Service Day or Night
Day and Night Phone 429

E. B. SMALLWOOD
Undertaker—Embalmer
DEPUTY CORONER
727 Macdonald Avenue
Phone Richmond 113

Chop Suey Restaurant
JUST OPENED AT
1822 MACDONALD AVENUE
Chinese Dishes Served Day and Night. Everything First-Class

FOR TIRED FOLKS
No medicine compares with that taken from nature's medicine chest.
GIER'S TONIC PORT
Contains port wine, pepsin and iron. It makes rich, red blood, gives appetite, makes you "feel good." Ask your druggist for it.
THEO. GIER WINE CO.
581 3rd (?) Street Oakland, Cal.

Have Your Suit Cleaned and Pressed
BLACK'S
PARISIAN DYE WORKS
Cleaning, Pressing and Dyeing
We Call and Deliver Phone 723

RICHMOND LUMBER CO.
W. P. Smidt, Mgr.
BUILDING MATERIALS OF ALL KINDS
Office and Yards at the S. P. Depot
Phone Richmond 49

MONEY LOANED
Working people on terms and rates that honest people can afford to pay; get money when you need it and pay when you can in small weekly or monthly payments. Loans on Pianos, furniture, etc. Incomes, judgments, rents, wages, etc., purchased.
D. D. DRAKE
Room 1, Sixth St. and Macdonald
Post Office Bldg., Richmond

DOCTORS FOR MEN
Everything is PRIVATE and CONFIDENTIAL.
No extra charges are made for medicines. Consultation free. Est. 25 years.
DR T. D. HALL
707 Broadway, upstairs, near 7th St. Oakland, Cal.

Special Attention
TO BUSINESS CHANCES.
CAN EXCHANGE RICHMOND PROPERTY FOR FARM LAND. HAVE SOME GOOD FARMS.
921 MACDONALD AVENUE.

NEW LOCATION
Formerly Grand Confectionery
—Now—
THE PALACE OF SWEETS
Home Made Candies, Ice Cream, Etc.
1016 MACDONALD AVENUE

NOTICE OF SALE OF REAL ESTATE

IN THE SUPERIOR COURT OF THE STATE OF CALIFORNIA, IN AND FOR THE CITY AND COUNTY OF SAN FRANCISCO.

In the Matter of the Estate of W. B. HELLINGS, Deceased. No. 15786.

NOTICE OF EXECUTOR'S SALE OF REAL ESTATE AT PRIVATE SALE.

NOTICE is hereby given that in pursuance of an order of the Superior Court of the State of California, in and for the City and County of San Francisco, made on the 3rd day of March, 1915, in the matter of the estate of W. B. Hellings, deceased, the undersigned, executor of the Last Will and Testament of said W. B. Hellings, deceased, will sell the four parcels of real estate hereinafter described, or any of them, in parcels or in subdivisions as said executor shall judge most beneficial to the estate, at private sale to the highest bidder upon the terms and conditions hereinafter mentioned and subject to confirmation by the said Superior Court, on or after Monday, the 29th day of March, 1915. The following is the real property:

TRACT ONE

All that certain land situate, lying and being in the County of Contra Costa, State of California, and bounded and particularly described as follows, to-wit:

Commencing at the Northwest corner of Lot 198 of the San Pablo Rancho, according to the Map of said Rancho accompanying and forming a part of the Final Report of the Referees in the Partition, dated September 1, 1893, and at a post at said corner marked "91"; running thence south 14.41 chains to station; thence east 15.22 chains to station; thence north no degrees 15 minutes west 14.41 chains along western boundary line of the De Frias and Davilla Tracts to the northern boundary line of said Lot 198 and thence west 15.27 chains to the point of beginning, containing 22 acres of land.

TRACT TWO.

All that certain lot, piece or parcel of land situate, lying and being in the county of Contra Costa, State of California, and bounded and particularly described as follows, to-wit:

Beginning at a post on the south line of Section 2, Township 1 North, Range 5 West, M. D. B. & M., which is distant thereon 50 chains west from the common corner to Sections 1, 2, 11 and 12 (in said Township and Range); and running thence along the right bank of a slough, north 58° 58' east 226 feet to a post; north 7° 36' east 333.8 feet to a post; north 35° 27' west 222.3 feet; north 29° 43' east 170.9 feet to a stake; north 59° 36' east 262 feet to a stake; south 88° 57' east 176.6 feet to a stake; north 35° 28' east 139.9 feet; north 1° 30' east 82.8 feet; and north 86° 24' east 35 feet to the southwest corner of the land of the West San Pablo Land and Water Company; thence along the western boundary of said land, north 13° 16' west 212 feet; and north 36° 53' east 323 feet to the northwest corner of said land of the West San Pablo Land and Water Company; thence following the right or northerly bank of an old channel of San Pablo Creek; and along an old fence line, north 57° 40' west 259.8 feet; south 75° 3' west 200.2 feet; south 43° 6' west 238 feet; south 33° 11' west 283 feet; south 53° 51' west 691 feet; and north 63° 30' west 996.2 feet to a post on the west line of Lot No. 26 in aforesaid Section 2; thence south along said west line 509.2 feet, more or less, to a post on the northerly line of San Pablo Canal; thence along said northerly line of said San Pablo Canal, south 54° east 422.4 feet to a post; south 42° 30' east 574.2 feet to a post; north 89° 30' east 590.04 feet to a post and thence south 107.58 feet to the point of beginning; containing 35.78 acres, and being part of Section 2, in Township 1 North, Range 5 West, M. D. B. & M., in Contra Costa County, California.

And being the same land conveyed by the West San Pablo Land and Water Company, a corporation, to W. B. Hellings, by deed dated May 13, 1910, and recorded May 14, 1910, in volume 153 of Deeds, at page 343 of Contra Costa County Records.

Saving and excepting therefrom all that portion thereof conveyed by W. B. Hellings to the West San Pablo Land and Water Company, a corporation, by deed dated May 13, 1910, and recorded May 14, 1910, in Volume 153 of Deeds, page 345 of Contra Costa County Records.

TRACT THREE.

All that certain piece, parcel, tract and lot of land situate, lying and being in the County of Contra Costa, State of California, bounded and described as follows:

Beginning at a stake marked 92, set at a point on the east line of lot No. 198, of the San Pablo Rancho (as shown on the Map of said Rancho accompanying and forming a part of the Final Report of the Referees in Partition, dated September 1st, 1893) being distant thereon South 720 feet from a stake marked "91" set at the Northwest corner of said Lot No. 198, and running thence south 225.06 feet to the southwest corner of W. B. Hellings 22 acre tract; thence east along the south boundary of said 22 acre tract, 422.43 feet; thence south 0° 15' east along the west line of property of West San Pablo Land and Water Company, 82.3 feet to the southwest corner of said property on the north bank of Wild Cat Creek; thence westerly and along said north bank of Wild Cat Creek, 247 feet, more or less, to the northeast corner of the West San Pablo Land and Water Company's 13.20 acre tract, as described in the deed dated May 13th, 1910, recorded in Volume 153 of Deeds, page 346; and thence along the northwest boundary of said 13.20 acre tract, south 55° 35' west, 81.16 feet; thence south 59° 15' west 400 feet; thence south 55° 49' west, 500 feet; thence south 76° 5' west 110 feet to a point on the exterior boundary of said San Pablo Rancho; and thence north 53° 30' west 144 feet to a stake; thence leaving said exterior boundary and running up an old channel of San Pablo Creek, (long since obliterated by the debris brought down by said creek) as follows; north 52° 30' east 239.94 feet to a stake marked 28 at junction with Wild Cat Creek; thence north 48° 30' west 194.7 feet to a fence post marked 230; thence north 60° west, 303.6 feet to a fence post marked 231; thence north 44° 15' west 145.2 feet to a stake marked 27; thence north 5° 15' west 86.46 feet to a fence post marked 233; thence north 32° 30' east 136.62 feet to a fence post marked 234; thence north 65° 45' east 142.56 feet to a stake marked 26; thence north 81° 45' east 196.02 feet to a fence post marked 236; thence north 89° 45' east 165 feet to a stake marked 25; thence north 40° 45' east 67.32 feet to a stake marked 93; thence leaving old channel of San Pablo Creek, east 514.8 feet to the point of beginning.

Containing 16 acres and being a part of said Lot No. 198 of said San Pablo Rancho.

TRACT FIVE.

All that certain lot, piece or parcel of land situate, lying and being in the County of Contra Costa, State of California, and particularly described as follows, to-wit:

Beginning at the point of intersection of the western exterior boundary line of San Pablo Rancho and the northern line of the 13.20 acre tract of the West San Pablo Land and Water Company, (as described in the deed dated May 13, 1910, and recorded in Contra Costa County Records in Volume 153 of Deeds, page 346); and running thence along the northern line of lands now or formerly belonging to the West San Pablo Land and Water Company, south 76° 5' west 6.3 feet, south 63° 36' west, 200 feet; south 59° 39' west 400 feet; south 57° 30' west 492 feet; south 73° 2' west 72.8 feet; thence south 89° 40' west 72 feet; thence north 0° 30' east 57 feet to a stake; thence north 61° 45' east 1113 feet to a stake on the aforesaid western exterior boundary line of San Pablo Rancho; thence along said westerly exterior boundary South 53° 30' east 71.3 feet to the point of beginning, containing 1.971 acres and being parts of Lots 17 and 18, "S. and O. Land," in Section 2, in Township 1 North, Range 5 West, M. D. B. & M.

Terms and conditions of sale: Each and every parcel of the real property hereinabove described will be sold separately in parcels, or in subdivisions, or as a whole. The sale will be for cash gold coin of the United States, 10% of the bid payable at the time of sale, and the balance on confirmation thereof by the said court, or the sale will be made on credit not to exceed one year, payable in installments. In case of sale on credit ten per cent of the bid will be payable at the time of sale; forty per cent payable on confirmation thereof by said court, and balance of purchase price to be secured by first mortgage on property. Deferred payments to bear interest at seven per cent per annum.

All bids or offers must be in writing and may be left at the offices of Lippitt & Lippitt, No. 23 Western Avenue, Petaluma, Sonoma County, California, or may be delivered to the executor personally, at said offices of Lippitt & Lippitt or may be filed in the office of the Clerk of the above entitled Court, at any time after the first publication of this notice, and before the making of the sale.

Dated, March 6th, 1915.

FRANK K. LIPPITT,
Executor of the last Will and Testament of W. B. Hellings, Deceased.
FRANK K. LIPPITT,
NEWTON A. JOHNSON,
Attorneys for the Executor, Petaluma, California.

Date of first publication, March 11th, 1915.

Date of last publication, March 27th, 1915.

NOTICE OF CITY TREASURER'S SALE.

NOTICE IS HEREBY GIVEN: That Whereas, the Municipal Improvement Company, (a corporation duly incorporated and existing under and by virtue of the laws of the State of California), with offices in the City of Richmond, County of Contra Costa, is the owner and holder of that certain Street Improvement Bond issued by I. R. Vaughn, City Treasurer of the City of Richmond under and by virtue of an Act of the Leislature of the State of California, entitled, "An Act to provide for work in and upon streets, avenues, lanes, alleys, courts, places and sidewalks within municipalities and upon property and rights of way owned by municipalities, and for establishing and changing the grades of any such streets, avenues, lanes, alleys, courts, places and sidewalks, and providing for the issuing and payment of street improvement bonds to represent certain assessments for the cost thereof and providing a method for the payment of such bonds." Approved April 7th, 1911, and known as "Improvement Act of 1911," which said bond is dated September 8, 1914, and numbered 66 of Series 79 in said City of Richmond, and was issued for the sum of $301.47, with interest as in said bond specified and which said bond was so issued to represent the cost of certain street work upon Balboa Avenue, between Bissell Avenue and Twenty-third Street, in said City of Richmond, and constitutes a first lien upon the real property hereinafter described, according to its tenor and effect;

And Whereas, default has been made in all of the payments of principal and interest which have become due under said bond, and there is now due and unpaid thereon the sum of $308.14;

And Whereas, in accordance with the provisions of said bond and the law in such cases, made and provided, said Municipal Improvement Company, the owner and holder of said bond, did on the 17th day of March, 1915, demand in writing that the undersigned City Treasurer proceed to advertise and sell said real property, as by law provided, and did declare the whole unpaid amount of said bond and the interest due thereon to be due and payable immediately, and the same did on the day following become delinquent, and is still due and unpaid;

And Whereas, said Municipal Improvement Company, as the owner and holder of said bond so delinquent as aforesaid, did thereafter, to-wit: on the 17th day of March, 1915, make written application to the undersigned to proceed to advertise and sell said real property described in said bond by publishing the notice and taking other steps as required by law;

Now, Therefore, the undersigned City Treasurer of said City of Richmond, unless the unpaid amount of said bond and the interest due thereon, together with the cost of the publication of this notice, are paid, will sell at public auction, on the 14th day of April, 1915, at the hour of 10 o'clock A. M. of said day, at the office of the undersigned City Treasurer, 420 Macdonald Avenue, in said City of Richmond, the real property mentioned and described in said bond, and particularly described as follows, to-wit:

Lot numbered Forty-seven (47) in Block numbered Ninety-five (95) as delineated and so designated upon that certain map entitled, "Amended Map of the City of Richmond," filed in the office of the Recorder of Contra Costa County, State of California, on the Third day of March, 1905.

The name of the owner or owners of said property is unknown, and the undersigned hereby designates the Richmond Record-Herald, a newspaper of general circulation, published in said City of Richmond, as the newspaper in which this notice shall be published as required by law.

Dated, March 22nd, 1915.

I. R. VAUGHN,
City Treasurer of said City of Richmond.
L. A. DREISBACH,
Attorney for Bondholder.

First publication March 23, 1915.
Last publication March 24, 1915.

NOTICE TO CREDITORS

In the Matter of the Estate of MANUEL DEUTSCH, also known as MANUEL DELETCH, Deceased.

Notice is hereby given by the undersigned, Administrator of the estate of Manuel Deutsch, also known as Manuel Deletch, deceased, to the creditors of, and all persons having claims against the said deceased, to exhibit them, with the necessary vouchers, within Four (4) months after the first publication of this notice, to the said Administrator at the law office of H. V. Alvarado, Esq., in the Berry Building, corner of 8th and Macdonald Avenue, in the City of Richmond, County of Contra Costa, State of California, the same being the place of business in all matters connected with said estate.

Dated, March 2nd, 1915.

CHARLES E. DALEY,
Administrator of the estate of Manuel Deutsch, also known as Manuel Deletch, deceased.
H. V. ALVARADO,
Atty. for Administrator, Richmond Cal.

March 2 9 16 23 30.

SUMMONS

In the Superior Court of the County of Contra Costa, State of California.

Mabel Allen, plaintiff, vs. F. A. Allen, defendant. Action brought in the Superior Court of the County of Contra Costa, State of California, and the complaint filed in the office of the Clerk of said County of Contra Costa.

The People of the State of California Send Greeting to F. A. Allen defendant.

You Are Hereby Directed to Appear, and answer the Complaint in an action entitled as above brought against you in the Superior Court of the County of Contra Costa, State of California, within ten days after the service on you of this Summons — if served within this county; or within thirty days if served elsewhere.

And you are hereby notified that unless you appear and answer as above required, the said Plaintiff will take judgment against you for any money or damages demanded in the Complaint, as arising upon contract or will apply to the Court for any other relief demanded in the Complaint.

Given under my hand and the seal of the Superior Court of the County of Contra Costa, State of California, this 4th day of May A. D. 1914.

(Seal) J. H. WELLS, Clerk.
By G. T. BARKLEY, Deputy Clerk.
CLARE D. HORNER,
Mechanics Bank Bldg., Richmond, Cal., Attorney for Plaintiff.

Feb 12 19 26; Mch 5 12 19 26; April 2 9 16.

NOTICE TO CREDITORS

IN THE SUPERIOR COURT OF THE STATE OF CALIFORNIA, IN AND FOR THE COUNTY OF CONTRA COSTA.

In the matter of the Estate of ALICE CAVIN, Deceased.

Notice is hereby given by the undersigned, Administrator of the estate of Alice Cavin, deceased, to the creditors of, and all persons having claims against the said deceased, to exhibit them, with the necessary vouchers, within four months after the first publication of this notice, to the said Administrator at the office of T. H. DeLap, Room 5, First National Bank Building, in the city of Richmond, the place chosen by said administrator for the transaction of all business in connection with said estate.

Dated, March 12th, 1915.

W. H. CAVIN,
Administrator of the Estate of Alice Cavin, Deceased.
T. H. DeLAP,
Attorney for Administrator.

March 12, 19, 26; April 2, 9.

SUMMONS

IN THE SUPERIOR COURT OF THE COUNTY OF CONTRA COSTA, STATE OF CALIFORNIA.

Harry E. Rhodes, Plaintiff, vs. Pearl Lucile Rhodes, Defendant. No. 5972. Action brought in the Superior Court of the County of Contra Costa, State of California, and the complaint filed in the office of the Clerk of Said County of Contra Costa.

The people of the State of California send Greeting to Pearl Lucile Rhodes, Defendant.

You are hereby directed to appear and answer the Complaint in an action entitled as above brought against you in the Superior Court of the County of Contra Costa, State of California, within ten days after the service on you of this Summons—if served within this county; or within thirty days if served elsewhere.

And you are hereby notified that unless you appear and answer as above required, the said Plaintiff will take judgment against you for any money or damages demanded in the Complaint, as arising upon contract or will apply to the Court for any other relief demanded in the Complaint.

Given under my hand and the seal of the Superior Court of the County of Contra Costa, State of California, this 8th day of January A. D. 1915.

(Seal) J. H. WELLS, Clerk,
By G. T. BARKLEY, Deputy Clerk.
CLARE D. HORNER,
Mechanics Bank Building, Richmond, California, Attorney for Plaintiff.

Jan. 25; Feb. 1 8 15 22; Mar 1 8 15 22 29.

WANTED—Clean cotton rags; suitable for cleaning machinery, at the Record-Herald Office.

MARO TWINS BIG HIT AT PANTAGES THEATER

Known the world around as the greatest laughing hit of the century, the celebrated Marco Twins will top the bill at the Oakland Pantages for the week commencing with the matinee Sunday. The Marco Twins, one so tall that his head fairly rubs against the proscenium arch and the other so tiny that he scuttles around the lower strata of his fellow amuser like a great beetle, are renowned as genuine comedians. They have a program all their own and their patter is filled with fun, their acrobatics with excitement and their songs with laughs. Young and old will delight in the entertainment offered by this remarkable pair who are known as the "Mutt & Jeff" ofvaudeville. They will give a special matinee Saturday for the children. Another banner number is the Five Musical Nosses, presenting their original production, "A Gala Day in Old Seville." The stage settings are elaborate and accurately depict a scene in romantic Spain, and the Nosses are able musicians. Their program follows: "Street Musicians of Seville," playing a medley of Spanish and Italian airs. They next appear as Herald Trumpeters, blowing a fanfare from "Lohengrin" and "Garden of the Gods." In their third offering they render a saxophone solo and quintette, "Arioso from Pagliacci" and "It's a Long Way to Tipperary," then comes a string trio, "Humoresque and Old Black Joe," the instruments used being reproductions of the 16th century. A cornet solo number follows, the selection being "Isle D'Amour," a Band medley with selections of "Celebration Day in Tennessee," "California," "Minstrel Parade," "Who Paid the Rent for Mrs. Van Winkle" and "Camp Meetin' Band." Other acts on the bill will be Peggy Bremen and her brother in a spectacular athletic act entitled, "The Imp's Playground," Ray Lawrence in popular ballads, Will Abrams and Agnes H. Johns and their company of players in the striking playlet of political satire entitled, "Her Honor, the Mayor," Howard & Mason, the Cullud English Chappie and the Dark Knight, and several comedy motion pictures.

COUNTY OFFICIALS

Following is a list of Contra Costa County's officials:
State Senator—J. C. Owens.
Member of Assembly—Will R. Sharkey.
Superior Judge, Department No. 1.—R. H. Latimer.
Superior Judge, Department No. 2.—A. B. McKenzie.
District Attorney—Thomas D. Johnston.
County Clerk—Jasper H. Wells.
Sheriff—R. R. Veale.
Tax Collector—M. W. Joost.
Assessor—Geo. O. Meese.
Auditor—A. N. Sullenger.
Treasurer—J. Rio Baker.
Recorder—M. H. Hurley.
Superintendent of Schools—W. H. Hanlon.
Surveyor—Ralph Arnold.
Coroner—Dr. Abbott.
Public Administrator—C. E. Daley.
Supervisor 1st District—Zeb Knott.
Supervisor 2nd District—J. P. Casey.
Supervisor 3rd District—V. Hook.
Supervisor 4th District—W. J. Buchanan.
Supervisor 5th District—J. H. Trythall.

ASSESSOR'S OFFICE

1915

NOTICE TO TAXPAYERS

All persons, firms, companies, corporations and associations are required to deliver at the Assessor's office, Martinez, immediately, a statement under oath of all the property, both real and personal, owned or claimed by him, her or them, or in their possession, or held in trust for others, at 12 o'clock meridian, on

FIRST MONDAY OF MARCH, 1915

in accordance with the new constitution. Refusal or neglect to make such sworn statement of all property owned or held in trust, will subject the person so refusing or neglecting to make such sworn statement to the full penalty of the law.

All property owners should see that their property is correctly described on the assessment roll.

Immediate attention is necessary, as work on the roll has already been commenced. Proper blanks may be had at the Assessor's office or of his deputies.

All statements must be in the Assessor's office on or before the 1st day of May, 1915.

G. O. MEESE,
County Assessor.

First publication March 4, 1915.
Last publication June 1, 1915.

NOTICE OF ANNUAL MEETING

The regular annual meeting of stockholders and election for directors of California Home Building Company will be held at the office of the company, 1321 Macdonald Avenue, in the City of Richmond, County of Contra Costa, State of California, on Saturday, the 27th day of March, 1915, at the hour of two (2) o'clock P. M. for the purpose of election directors of said corporation for the ensuing year, and for the transaction of such other business as may come before the meeting.

M. J. CONGDON.
Secretary of California Home Building Company.

First publication March 15.
Last publication March 26.

BOARD MODIFIES PIPE LINE ORDER

Oil pipe line companies, which are declared by State law to be common carriers and subject to the jurisdiction of the Railroad Commission, will not be required to accept for transportation any oil for which the lines are manifestly unfitted.

The presumption that in taking control of the pipe lines of the Associated Oil company, which now carry tremendous quantities of oil for the Southern Pacific, the commission will interfere with the interstate commerce of the Southern Pacific company is unwarranted.

These conclusions are the essence of a modified order which the Railroad Commission issued yesterday afternoon in regard to the control of the pipe line companies.

The General Pipe Line Company, the Associated Pipe Line Company, the Kern Trading and Oil Company, the Southern Pacific and the Producers' Transportation Company all asked for a rehearing of the commisison's recent order directing that rate schedules be filed and the companies conduct their business as any other public utility.

In the order, regarding the rate schedule on all grades of oil, the commission says:

"The commission does not intend that its order in this proceeding shall amount to a declaration that the pipe line companies concerned must transport oil of every kind and gravity. It is conceivable that the physical structure of these lines is not in all cases adapted to the transportation of every kind and gravity of oil."

The companies are then directed to file rates for the transportation of oil and oil produces "of the kind and character in the transportation of which the company is engaged."

Half of the oil which the Associated pipe line carries is for the Southern Pacific. The position of the commission as to the position of the Associated and the Southern Pacific is:

"The conclusion that there will be an interference with interstate commerce assumes that this commission will require the Associated Pipe Line company to throw its line open to all comers for the transportation of oil. * * * It is entirely consistent for this commission to find that the Associated Pipe Line Company is a common carrier * * * and at the same time so regulate the transportation of oil by that company as to impose no burden upon its use as a facility in interstate commerce."

STUDENTS HIKE TO SHRIMP CAMP

Eighteen students of the Richmond high school enjoyed a tramp to the beach near the old Chinese shrimp camp last evening. Those who made the hike were:

Misses Ruth Adair, Meta Ludewig, Mary Keyes, Valera McLarney, Doris McLarney, Helen Hall, Edith Delph, Verna Scott, Vera Lautenschlager, Miss Ferrier and Miss Barth of the high school faculty and Messrs. Phil. Angell, Dick Maxwell, Grover Milnes, Joe Sharp, Clarence Brown, Walter Hoffman and Donald McGregor.

RICHMOND CLUB DANCE ON FRIDAY

Much interest is being centered about the dance to be given by the members of the Richmond club in their new home on Friday evening of this week.

The committee completing arrangement stor the affair is composed of Mrs. O. E. Smedley, Mrs. Wm Faber and Mrs. W. W. Felch.

INTERESTING FREE BIBLE LECTURES IN COLLEGE HALL

There are only four more lectures remaining of the series in God's plane and purposes concerning mankind, that are being given every Sunday at 3 P. M. in College Hall, 4th & Macdonald Ave.

The existing Social and financial conditions that are world wide are causing people to think. As they see nation rising against nation and kingdom against kingdom (Matt. 24:7) many are turning to God's word to find out what it all means and marvelous to relate God's word tells us all about it.

Don't fail to hear the following lectures. Many of your doubts will be changed to certainty for "we have the prophetic word more confirmed, to which you do well, taking head in your hearts, as to a light shining in a dark place, till the day of dawn, and the light brighter may arise. 2 Pet. 1:19 (Emphatic Diaglot).

Auspices of the local Ecclesia of Associated Bible Students.

Mar. 28th—"Why God permits evil." F. H. Driscoll.

Mch 5-2AW-1mo.

HERB DOCTOR MAKES SPECIAL OFFER TO DISCOURAGED SUFFERERS

MANY HAVE BEEN CURED BY THESE WONDERFUL HERBS.

To convince the most doubtful, we will give to any one mentioning this announcement, a seven days' treatment of herbs at half price. At the end of this trial you will be able to judge for yourself just how efficient this herb treatment is. We have letters of thanks for cures on almost every known disease. These letters from local and out-of-town sufferers are open for your inspection at our office. The following letter is one that will be of interest to hundreds of men and women who have been suffering and been unable to find relief at the hands of doctors and patent medicines:

Richmond, Cal., Jan. 2, 1915.
Dear Drs. Chan and Kong:

I have suffered from rheumatism, kidney and bladder trouble for years and have tried many doctors and most of the advertised preparations without getting cured. I was completely cured by you in three weeks, and since then I have not suffered at all. I will be glad to meet any one who wishes to talk to me personally, and tell them at great length just how much you did for me and how grateful I feel. Sincerely yours,

(Signed) PAUL LORD,
709 Alvarado Ave., Richmond, Cal.

Stop suffering—come at once and consult (absolutely free) these leading Chinese Herb Doctors. No matter what your disease there is hope of speedy recovery. Doctors Chan and Kong are located at 901 Clay, Cor. 9th street, Oakland, Calif. advt.

THE EUROPEAN WAR IN BIBLE PROPHECY.

Undreamed of passions have burst forth, devouring the lands that patient hands have beautified and made fertile, and centuries have stocked with art treasures. To the entire world the war has come as a complete surprise because they have not read our book (600 pages—cloth) telling that just such conditions would exist, only to be followed by the still greater devastation of anarchy. The first edition came from the press in 1897.

Of vaster interest and importance is its promise of better things in store for this earth, when the wrath of nations has run its course. Send thirty-four cents in stamps (with this coupon) to cover postage, to The Temple, No. 22 W. 63rd St., New York City, and receive a copy promptly.

SANTA FE TIME TABLE

Eastward Trains Leave Richmond February 7, 1915:

No.	Leaves
12—	7:55am—Bakersfield Local.
22—	9:55am—Chicago Tourist.
32—	2:56pm—Fresno Local.
16—	4:22pm—"Angel" L.A. & S.D.
42—	6:13pm—Stockton Local.
2—	9:10pm—Chicago Flyer.
4—	12:55am—Chicago "Calif. Ltd."

Westward Trains (Toward San Francisco) Leave Richmond Feb. 7, 1915

No.	Leave	From
21—	6:50am	Chicago.
15—	8:45am	S.D. and L.A.
11—	10:18am	Stockton.
31—	1:58pm	Fresno.
9—	5:02pm	Chicago.
5—	5:49pm	Bakersfield.
2—	9:07pm	Chicago (Calif. Ltd).

The STORE for EVERYBODY

Watch This Space Every Day and SAVE MONEY

Saturday Special

Embroideries up to 18 inches wide Values up to 25c

For One Day Only 10c

Meet Me at The Fair Save Money

KELLY & OLNEY

Phone Richmond 811 325-327 Macdonald Avenue

NEWSPAPER MAN IS GIVEN CHANCE TO LEAD BETTER LIFE

Superior Judge Latimer yesterday morning ruled that S. J. Norton, abstract man, newspaper writer, politician and prominent Marin county resident, is entitled to probation, thereby coinciding in the view of the case taken by Judge Cabaniss of San Francisco.

Norton is very well known in this county. He ran an abstract office in Marin county for a great many years and later established a newspaper.

He was an extremely heavy drinker and to this he blames his downfall. Being a brainy man he naturally had a good many enemies and when he cashed one check for $500 and then another for $15 and a third for $10 the warrant for his arrest was quickly sworn out.

Judge Cabaniss presided at the trial for passing the $500 check and a jury found him guilty. Norton then applied for probation and the officials of Marin county, whom he had roasted in his paper, bitterly opposed him but his friends all over the State came to his rescue and finally convinced Cabaniss that he was deserving.

When the judge ruled to this effect, the enemies of Norton again went to the bat and had the two remaining charges pressed against him.

Governor Johnson ordered Judge Latimer to sit in the case and the judge did so. After hearing the evidence and finding Norton guilty Judge Latimer discovered the situation.

He took the matter of paroling Norton under advisement. Then a steady stream of letters from prominent State, county and city officials of various sections poured in upon him and recently several prominent Contra Costa county citizens called personally.

It was late yesterday that Judge Latimer agreed to the probation order and had the papers made out. Norton will have to stay away from Marin county. It is understood that Fremont Older of the Bulletin, intends to offer him a position.

"Let Mayer Do It" if you want your old suit made like new. Ring up Phone 452 Cleaning, Dyeing, Repairing or Pressing. Work called for and delivered. Mayer's American Cleaning Works, 1116 Macdonald ave. —Advt.

Hotel Richmond

Rooms $8, $10 and $12 per mo. Steam Heat and Hot and Cold Water in Each Room. Transient 50¢ and $1.00 per night.

1214 Macdonald Avenue

Syrup Hypophosphites Compund

A valuable tonic and reconstructive for general debility, pulmonary affections and all wasting diseases.

$1.00 PER BOTTLE

Community Drug Co.

J. A. Haubrich

Cor 4th and Macdonald Ave. Phone Rich. 500

FREE DELIVERY

Special This Week

Two Large Cans Milk 15c

Bargains In Garden Hose

WE ARE CLOSING OUT THIS LINE OF MERCHANDISE, SO YOU CAN BUY NOW AT A REDUCTION FROM REGULAR PRICES.

STIEFVATER

"THE BIG STORE"

Phones Richmond 41 and 42

115 RICHMOND AVENUE POINT RICHMOND

CARRY $473,825.16 SURPLUS BUT IS POOR

Notwithstanding the fact that the county had a balance on hand on July 1, 1914 of $473,825.36, at the end of the fiscal year after all the bills were paid, the county supervisors are crying about the county being poor. In other words the Supervisors are raising a half million dollars more than is necessary, and yet when it comes to the painting of the dome of the courthouse they aver the county is poor. The question naturally arises what has become of all of the surplus?

The Martinez Gazette in speaking of the matter, says:

"The roof and dome of the Contra Costa County Court House is sadly in need of a coat of paint. Painters who have examined the premises report that in some places the paint is all off and any one can see that the smoke and grime from the furnaces in the basement has sadly disfigured the towering dome.

"But the county is poor right now and the painting of the court house dome must wait for a while. Alfred Coats, a local painter, examined the roof a short time ago and Ed. Ware looked it over again Monday. The Supervisors realize the need but as said before, the county is poor, so the fixing up must be postponed."

TEST TO BE MADE WITH NEW STATE SPELLER

The State Board of Education is making an interesting and unique experiment in the publication of the speller bulletin prepared by Miss Anne Nicholson, textbook assistant of the Board, and just issued from the State Printing Office. This book has not been adopted as the official textbook in spelling for use of the pupils, but is a desk book for the use of the teachers. They will "try it out," note results on the blank leaves bound into the book for that purpose, and will report their experience and observations to the Board.

From the test of actual school use during the coming year, it is believed that suggestions will be received which will make possible the revision of the little book, so that it will be one of the most practical and valuable spellers in use in the country. In that event, its formal adoption as the speller of the State series of textbooks will follow.

Teachers and laymen will observe with interest that this book is much smaller than the spellers in common use. It contains 3070 words, while many spellers contain 12,000 to 15,000 words. The list has been compiled from a wide range of material investigated, including the study of many texts and articles on spelling, reviews of lists furnished by teachers of the state, and analysis of the writing vocabularies of a large number of students. Included in this short list are all the words in common use, all the words, in fact, that it is necessary for the children to be drilled on.

The arrangement of the book and the teaching methods suggested are based on the advice of the best educational authorities of the country and in general, it is believed they will commend themselves to the teachers of the state.

One result of the investigation has been to explode the time-honored theory that the children of the present cannot spell as well as the children did in the "good old days" of the little red schoolhouse. Attention is called to the discovery of some actual tests made a generation ago. These tests showed that only 40% of the words were spelled correctly. The same test was submitted to a corresponding grade in a present day school, with an average of 51%.

If this speller is adopted as the State series text, either in its present form or after revision, the State will save all expense of the purchase of rights from the author and royalties to publishers. The work has been done as part of the author's duties as the textbook expert of the State Board.

The reception given the new speller by the teachers of the State will be watched with great interest by educational authorities, and incidentally, the textbook men are sitting up and taking notice of the possibilities involved.

It is of interest to note that Chicago is beginning an experiment of similar character in regard to a speller. The city is to publish a book compiled by the teachers of Chicago as soon as the manuscript is ready.

LOCAL MENTION

Pertinent remarks about well-known People in Richmond Happenings about Town

Falls Over Kettle.

Mrs. C. F. Lozier, wife of the foreman in the employ of the Ellis Landing and Dock company, while proceeding to her home on the waterfront last evening stumbled over an iron kettle which necessitated Dr. C. R. Blake being called upon to administer treatment.

* * *

New Coating.

Superintendent C. V. Cameron, in charge of the Pacific Sanitary Manufacturing company, has discovered a chemical formula which is proving superior to the former "coating" manufactured in the east.

* * *

Given "Twilight Sleep."

Fred James, an employe of the Pullman car shops was administered the new anaesthetic known as "twilight sleep" at the Craven hospital yesterday afternoon by Dr. U. S. Abbott, Dr. Irwin March and Dr. W. Scroggs in the removal of an abcess from his left lung.

* * *

Engage in Drill.

Members of the drill team of Onetah Tribe, Improved Order of Red Men, last evening in Pythian hall, preparatory for the Contra Costa Day exercises. The team is captained by Ivan Lautenschlager.

* * *

Is Initiated.

August William Naas was initiated into Richmond lodge of Elks last evening. The initiatory work for the evening was put on by the drill team from Oakland lodge of the same order.

* * *

Is Recovering.

R. C. Taylor who has been suffering from an attack of stomach trouble for the past few days is reported as considerably improved. Taylor is connected with the Santa Fe offices of this city.

THE LEGISLATURE DISCUSSES OIL BILL

TAFT, March 24.—At Sacramento Tuesday, a joint legislative committee began discussing the Maddox bill, which has been fostered by the Petroleum Reporter, and is designed to protect the fields of California from the ravages of water infiltration.

For three years oil men of the state, and especially the Midway, have been working to bring about the passage of such a bill. Three years ago water was giving much trouble, was drowning out many valuable districts and was threatening thousands of acres of land worth millions.

That a measure might be passed by the legislature which would make the shutting off of water compulsory, the Sutherland bill was drawn up. This bill, though backed by the greater number of the operators of the state had the backing of no newspaper and received but little publicity. Outside of a few men directly interested it was unknown.

After a due course of procedure it was brought up before the legislature and was passed by both houses. It was then up to Governor Johnson for his signature, but instead of signing it he pocketed it and it was forgotten.

Governor Pockets it.

Governor Johnson claims his reason for pocketing the bill was because it gave the big companies too much power. The greater number of the operators affected looked upon the bill as a necessity no matter how much power it gave the big operator.

With wells flowing water at the rate of 25,000 barrels daily, flooding vast territories, it appeared that any bill for protection against water infiltration was a good one.

In the drawing of the Maddox bill an effort has been made to give all sides a fair deal with big companies and little operators in a great majority standing behind the move as one in which they feel certain of protection. The arbitration rule in the bill alone is one which would overcome any oppression from any operator who might be stronger than a neighbor and was desirous of making trouble and expense. This arbitration principle, which was originated by R. P. McLaughlin, chief of the Petroleum department of the California State Mining Bureau, has the backing of many present at the meeting of oil men at the Petroleum club and promises to carry that backing if it goes through the legislature and is brought up to the governor for his signature.

Plenty of Publicity.

Perhaps no bill to be brought before the legislature this year has had more publicity among those concerned than has this and there are but few who are not conversant with its working plan. Because of this wide acquaintance with the measure and the lack of those fighting against it, there is every belief among its founders and those who have fostered it, that it will be among those passed. Some of those interested claim that it is certain to pass and that it will be the only oil bill to pass the legislature this year.

The spirit of fairness in which the bill was drawn appears to have gained it many friends for at no time was there an effort to force any part of the bill through, but instead the bill was read before several gatherings of oil men and discussed that changes might be made.

The California State Mining Bureau and its head, F. McN. Hamilton, are congratulated by the oil men in procuring such a man as R. P. McLaughlin as the head of the petroleum department for he has carried the Maddox bill to the front and promises its passage over all other measures.

Ferguson's Drug Store, agency Eastman Kodaks. Developing, enlarging. 724 Macdonald.

Subscribe for the Record-Herald.

Do You Want $10 Cash

Mrs. A. N. Codegua of 108 S. Tenth St. (Stamp from Philpott's Dry Goods Store.) Mrs. A. Bettencourt of 542 21st street, (Stamp from Neidecker's Drug Store.) have already received the $5 cash prizes offered by the American Stamp Co. to the first person redeeming an American book with a certain number of stamps in it.

And Now We Will Give Ten Dollars Cash

To the first person redeeming an American book containing one or more stamps numbered

5C-776

In addition to the valuable premium you will receive for your book.

LOOK FOR THIS NUMBER. 5000 OF THEM HAVE BEEN ISSUED BY THE STORE GIVING THEM.

If you find this number in your book, fill the balance as soon as possible. The first person bringing a full book with this number on one or more of the stamps will receive

Free $10 In Cash

Tomorrow's Paper

Will publish 5 different numbers of stamps, for which we will give $5 CASH EACH on the same conditions as above. Watch for them.

EASY TO DARKEN YOUR GRAY HAIR

Take a tablespoonful of Salts is Back hurts or Bladder bothers—Meat forms uric acid.

We are a nation of meat eaters and our blood is filled with uric acid, says a well-known authority, who warns us to be constantly on guard against kidney trouble.

The kidneys do their utmost to free the blood of this irritating acid, but become weak from the overwork; they get sluggish; the eliminative tissues clog and thus the waste is retained in the blood to poison the entire system.

When your kidneys ache and feel like lumps of lead, and you have stinging pains in the back or the urine is cloudy, full of sediment, or the bladder is irritable, obliging you to seek relief during the night; when you have severe headaches, nervous and dizzy spells, sleeplessness, acid stomach or rheumatism in bad weather, get from your pharmacist about four ounces of Jad Salts; take a tablespoonful in a glass of water before breakfast each morning and in a few days your kidneys will act fine. This famous salts is made from the acid of grapes and lemon juice, combined with lithia, and has been used for generations to flush and stimulate clogged kidneys, to neutralize the acids in urine so it is no longer a source of irritation, thus ending urinary and bladder disorders.

Jad Salts is inexpensive and cannot injure; makes a delightful effervescent lithia-water drink, and nobody can make a mistake by taking a little occasionally to keep the kidneys clean and active. —advt.

HEADACHE STOPS, NEURALGIA GONE

Dr. James' Headache Powders give instant relief—Cost dime a package.

Nerve-racking, splitting or dull, throbbing headaches yield in just a few moments to Dr. James' Headache Powders which cost only 10 cents a package at any drug store. It's the quickest, surest headache relief in the whole world. Don't suffer! Relieve the agony and distress now! You can. Millions of men and women have found that headache and neuralgia misery is needless. Get what you ask for.